

bofo

BONDING FOILS

**Catálogo
Basic Foil**

20
24

**TAJI
SERVI**

UES foils



STANDARD
100



19.HTR.97674
Hohenstein HTTI

240201

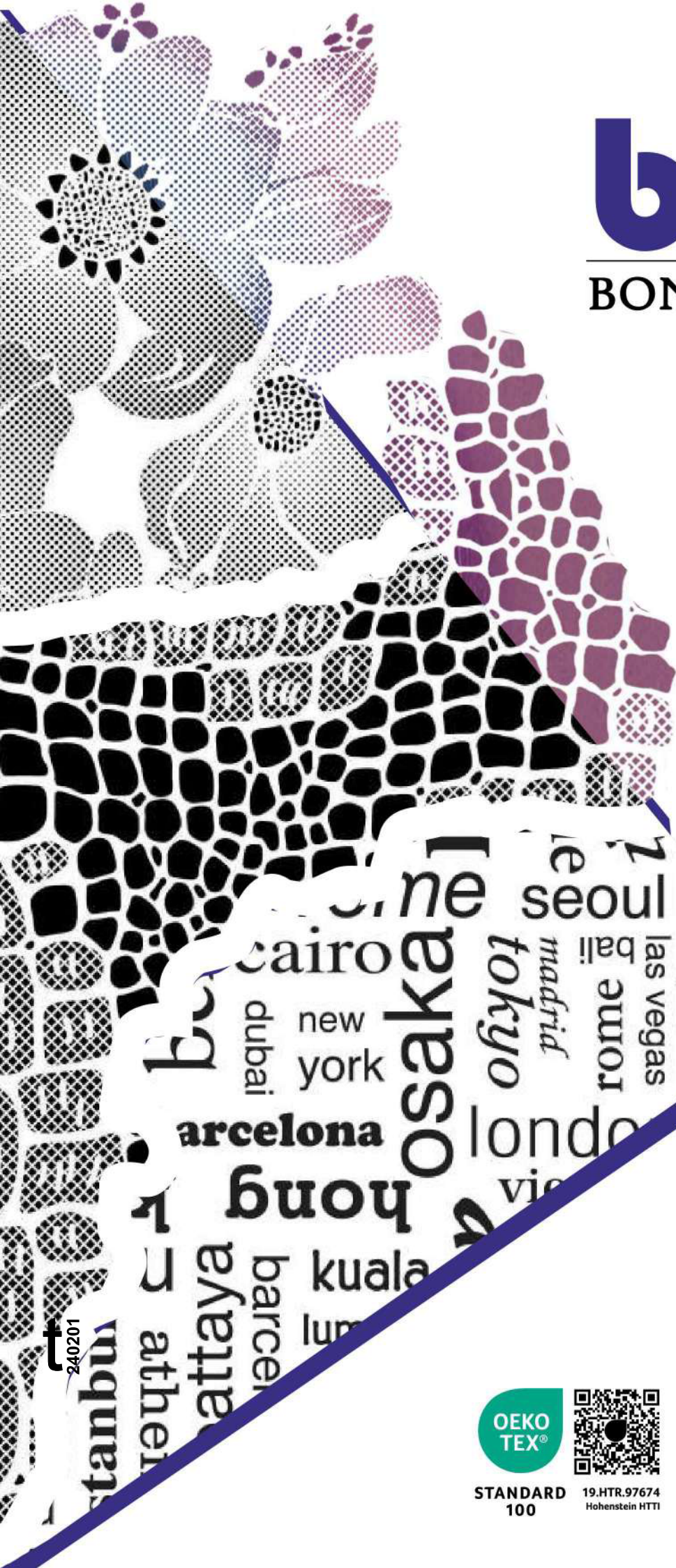

BASIC FOIL

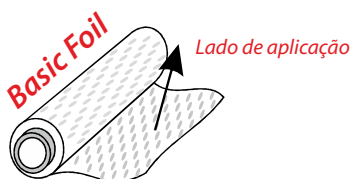

Como aplicar?



1-PREPARAÇÃO

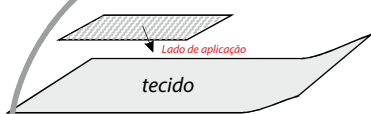

2-PRENSAGEM A QUENTE

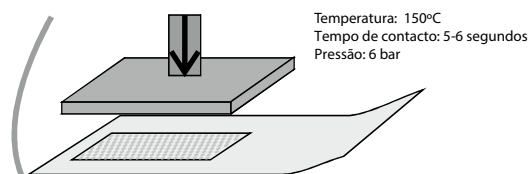

3-ARREFECIMENTO

24 horas à temperatura ambiente
2 min. num local frio a 5°C
30 segundos a 0°C num cilindro de arrefecimento

4-RETIRAR A PELÍCULA DE PROTEÇÃO

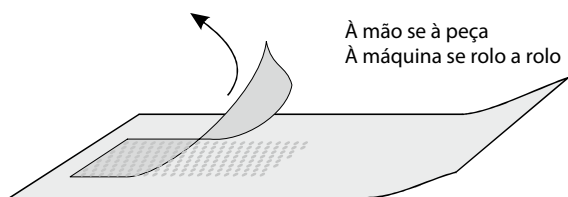

A remoção da película de proteção é muito importante para um resultado excelente.

5-RESULTADO

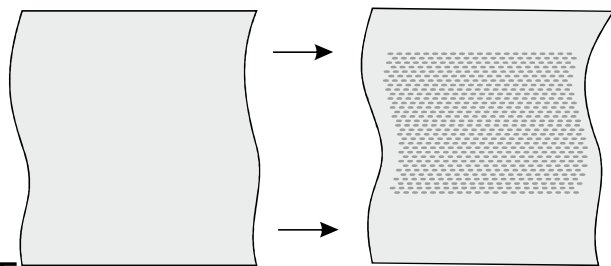

Os Basic Foil podem ser aplicados em diferentes tipos de equipamentos:

- Prensas térmicas rotativas
- Calandras de Sublimação
- Prensas térmicas pneumáticas
- Prensas hidráulicas

MÉTODO ROLO A ROLO

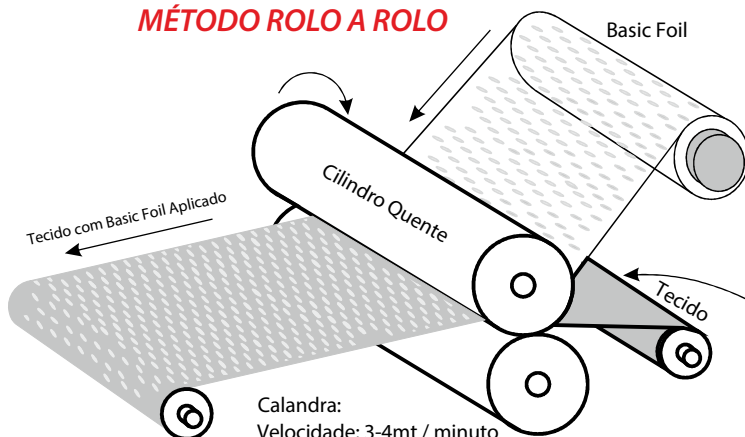

Calandra:
Velocidade: 3-4mt / minuto
Temp:160-165° C
Pressão: 6 bar

ARREFECIMENTO

24 horas à temperatura ambiente
2 min. num local frio a 5°C
30 segundos a 0°C num cilindro de arrefecimento

- *Remover a película de proteção após arrefecer
- *Remover a película de proteção é importante
- *Deve ser ajustada a tensão correta em conformidade relativamente ao padrão do foil e elasticidade do tecido

ues foils

G

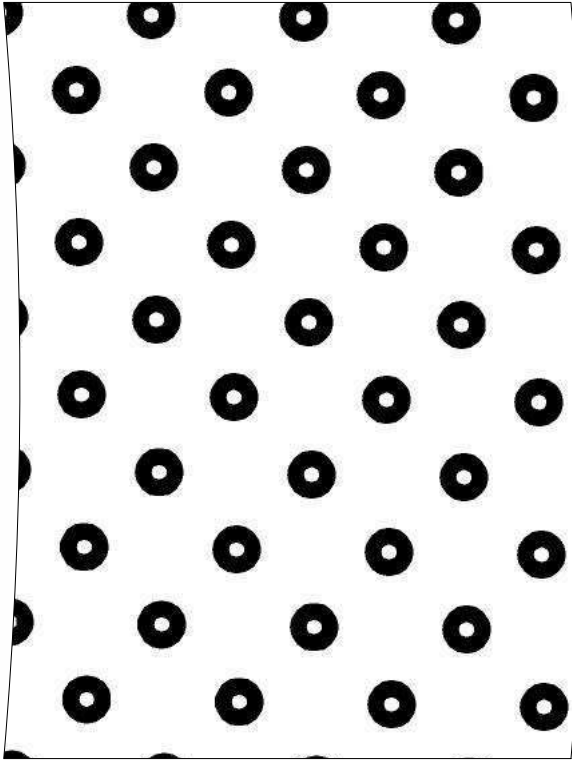

1020

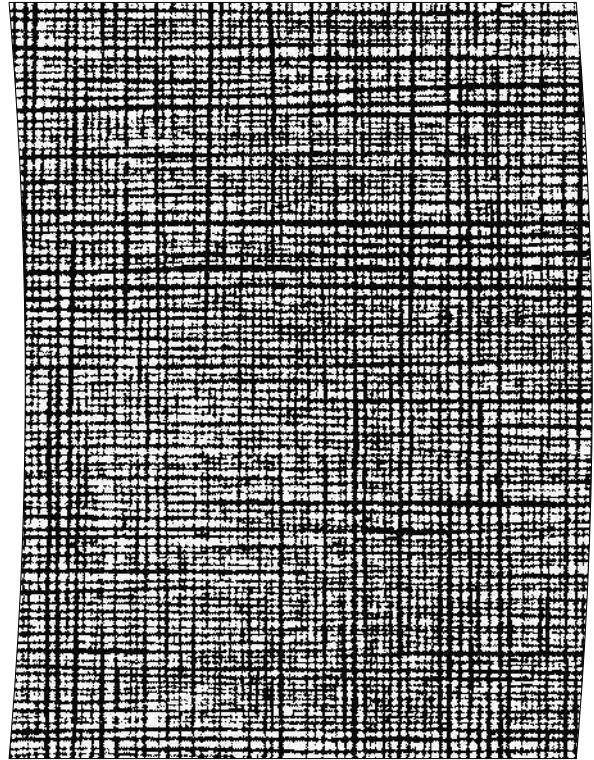

1040

t
240201

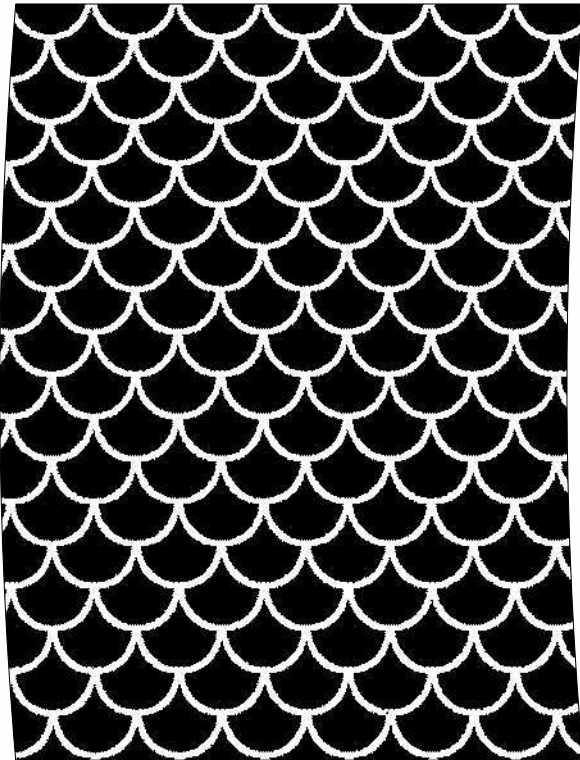

H- 1050

w

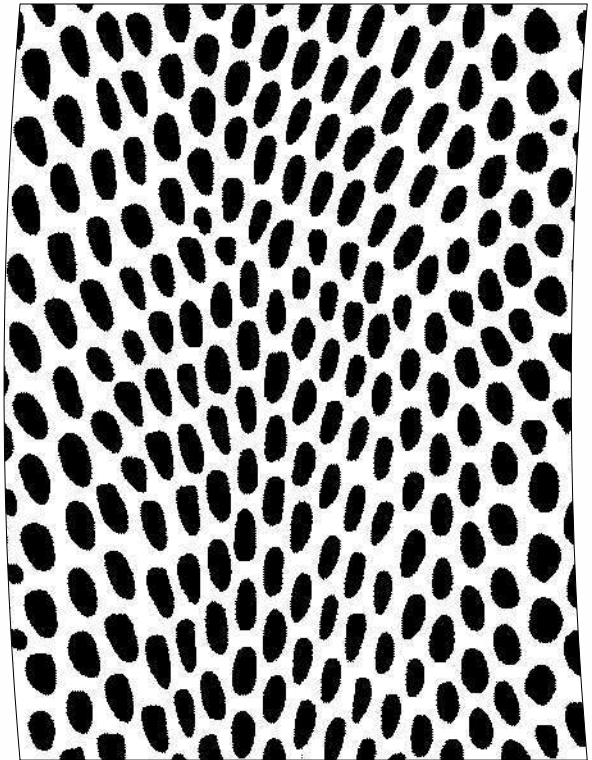

H- 1060

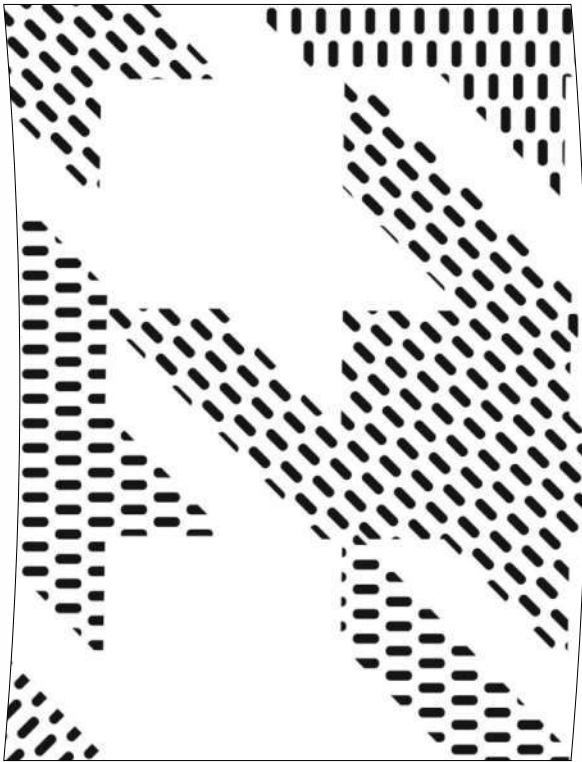

1070

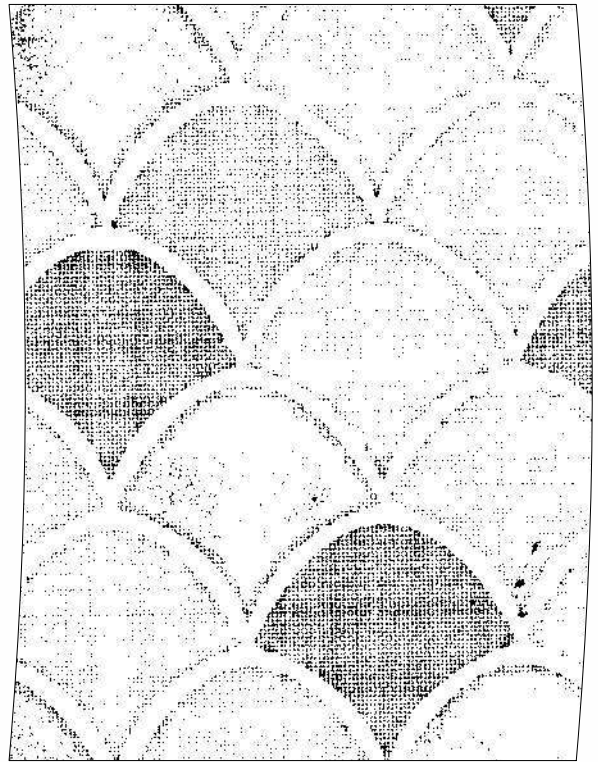

1080



1090

t
240201

m40

S-G
B

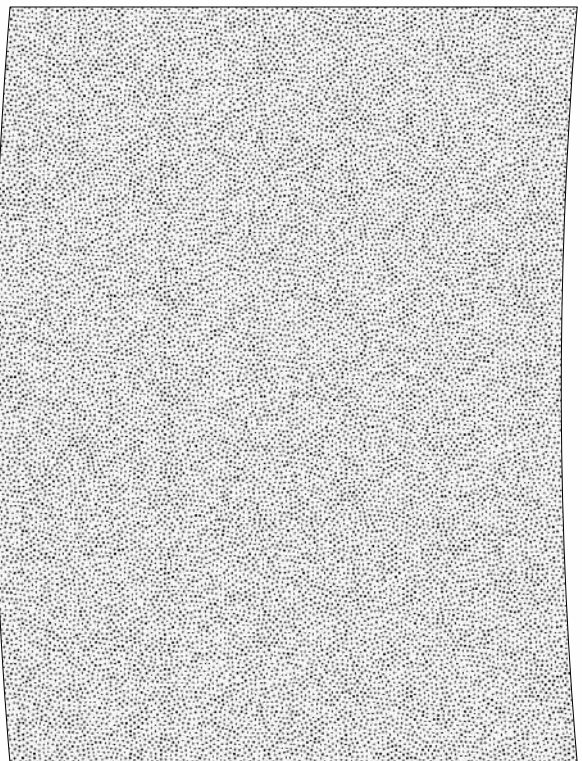

1100

W

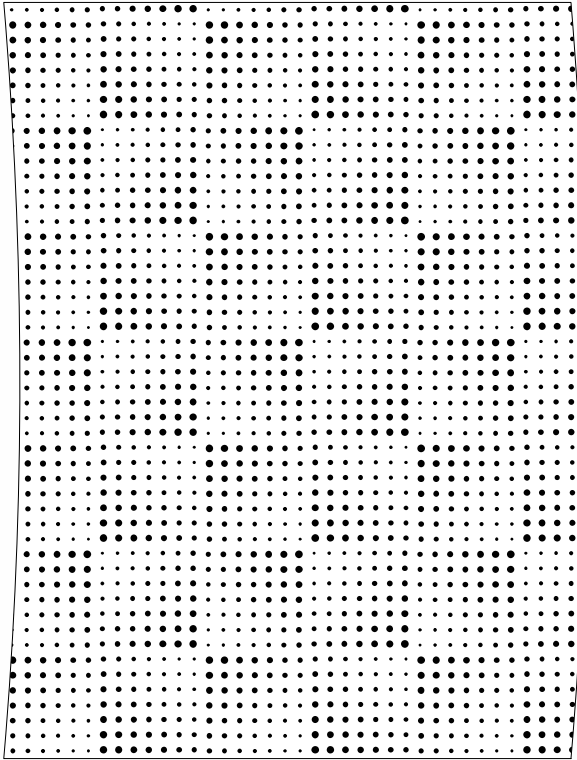

1110

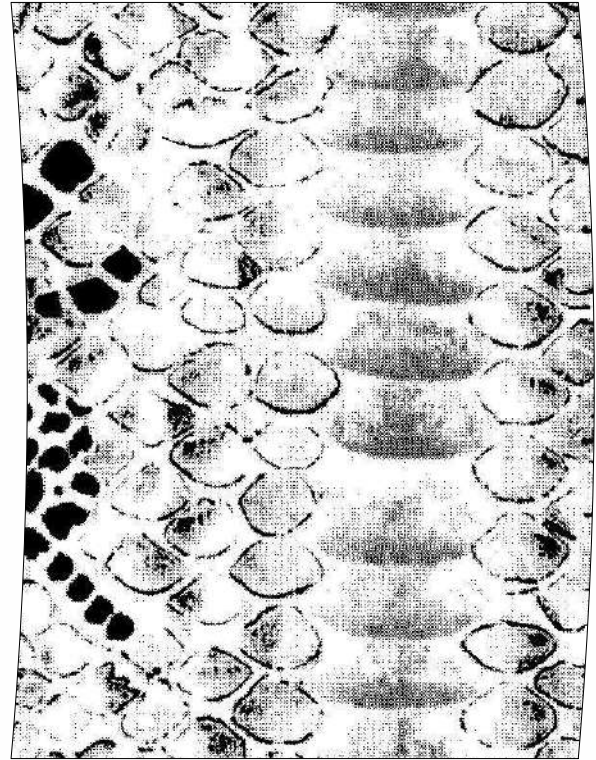

1120

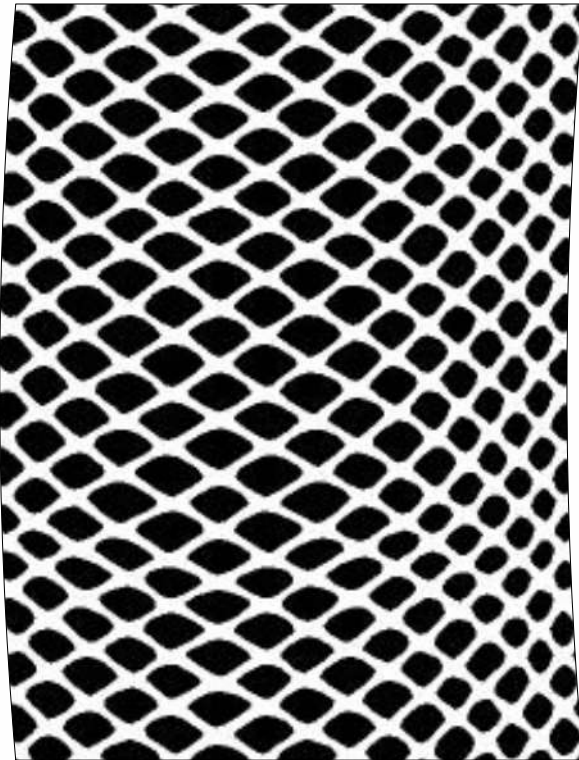

H- 1130

W

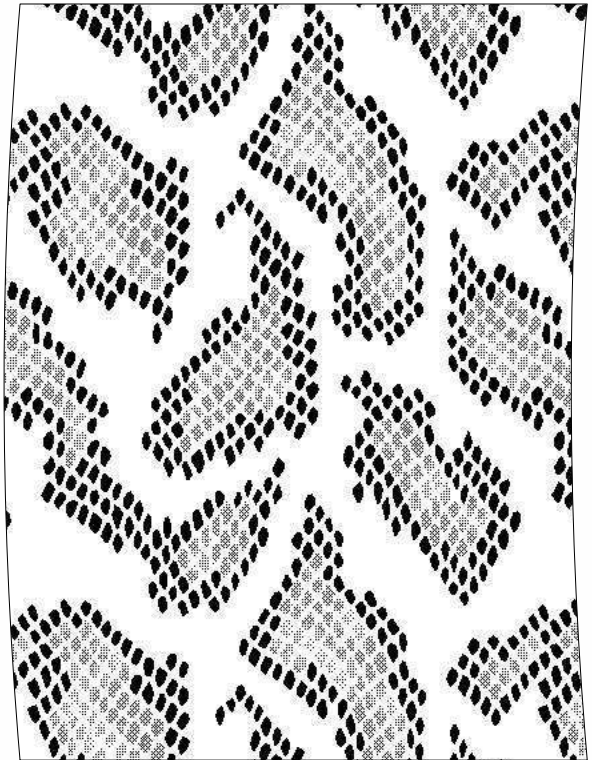

1140

ues foils

S-G
M
W
B
K

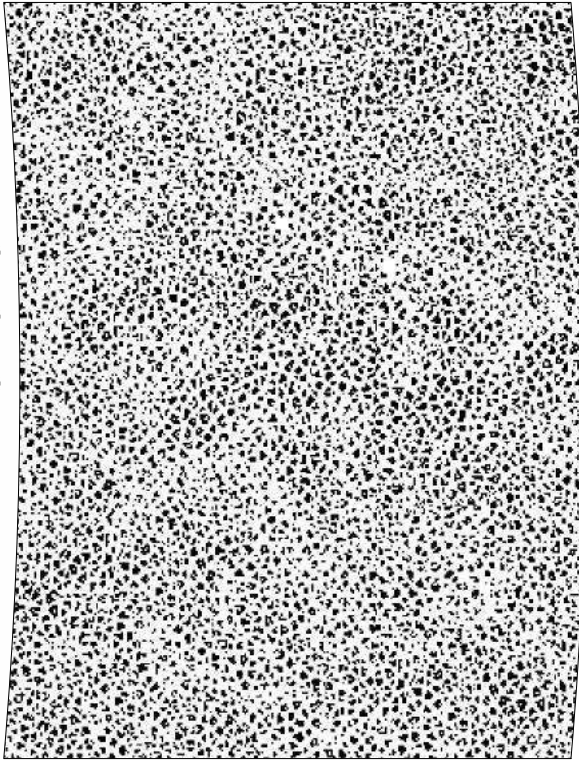

1160

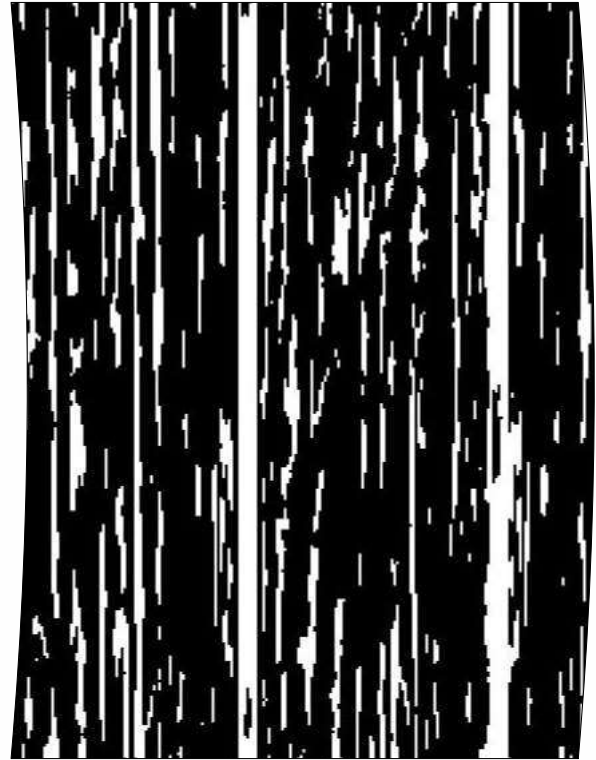

1170

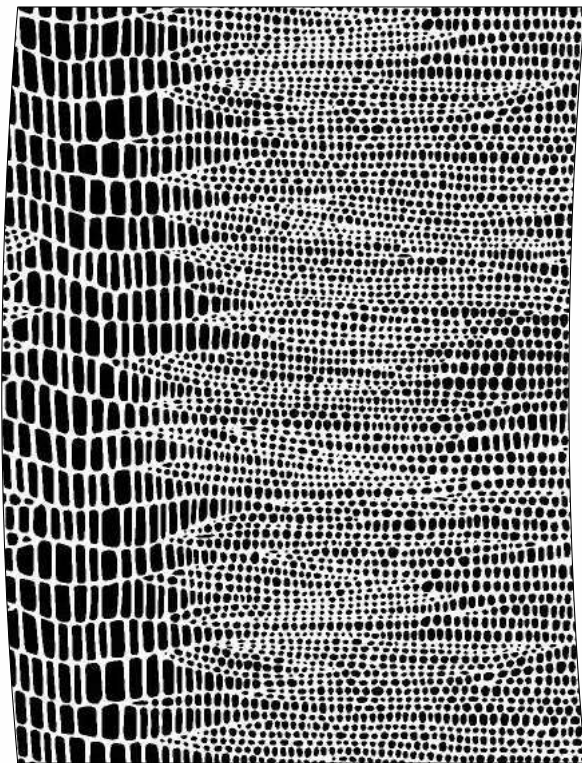

1180

W

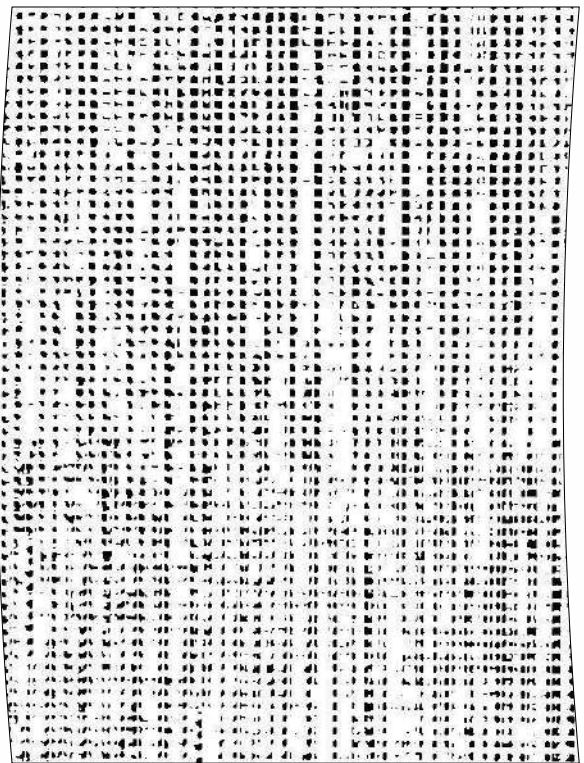

1200

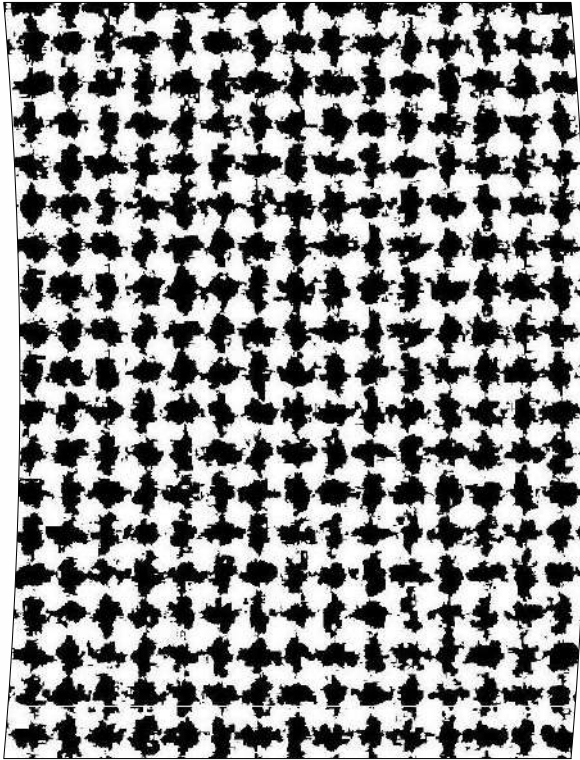

1210

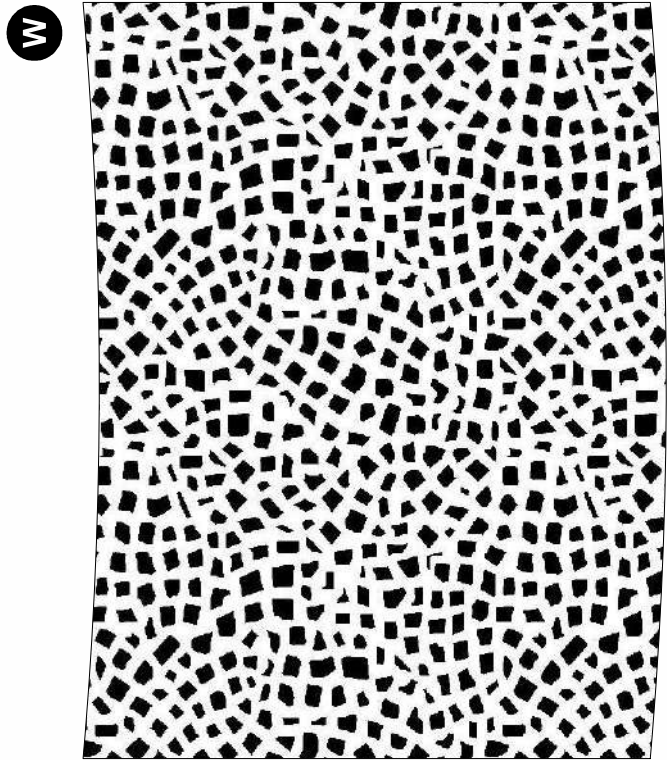

H-1220

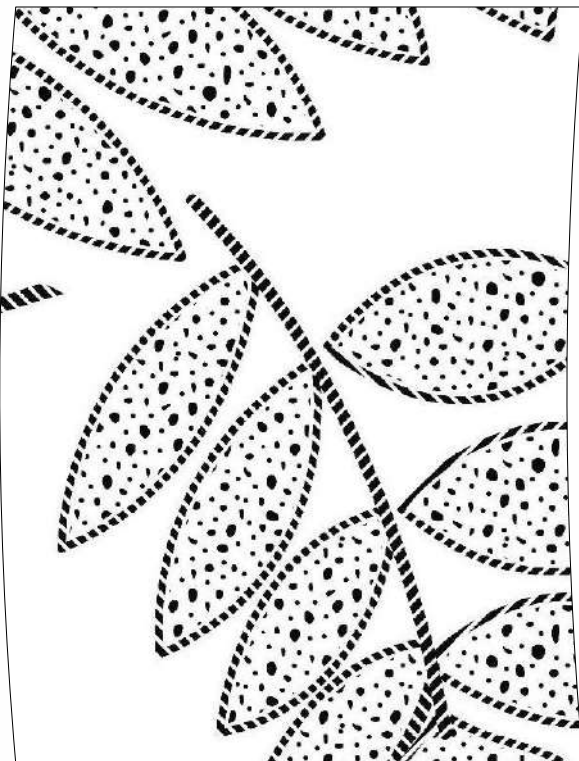

1230

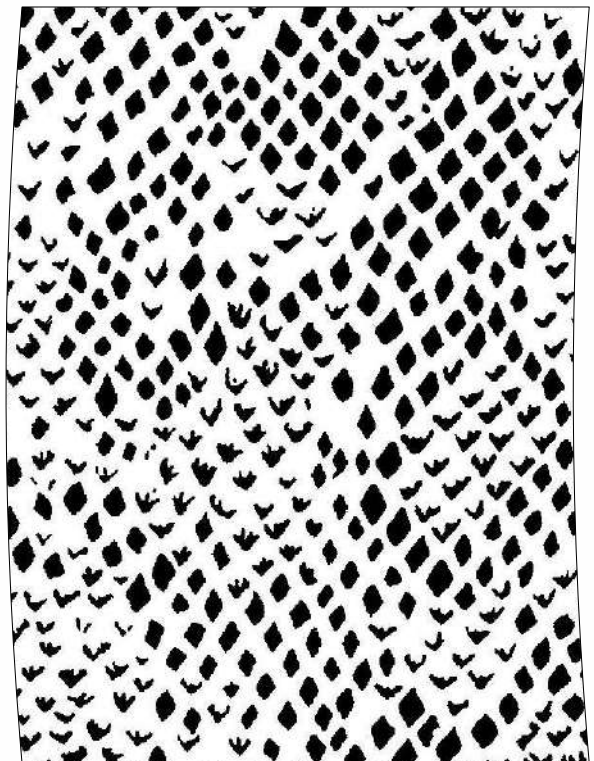

1240

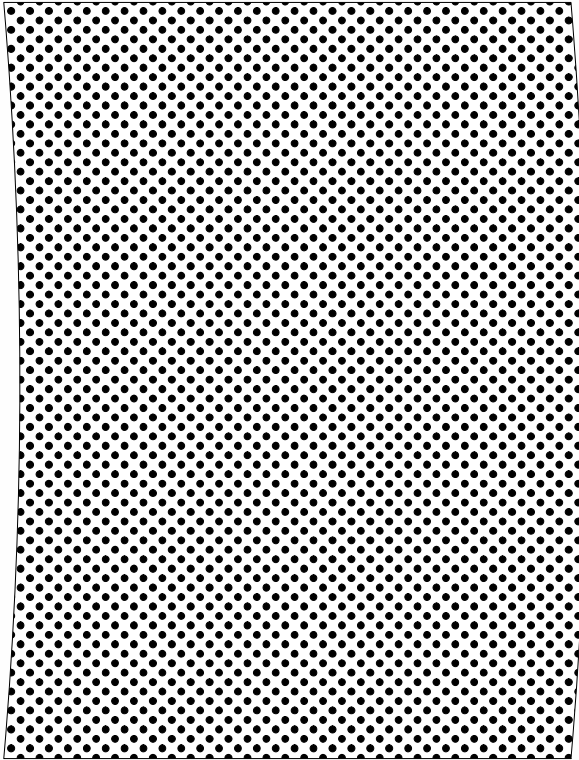

1260

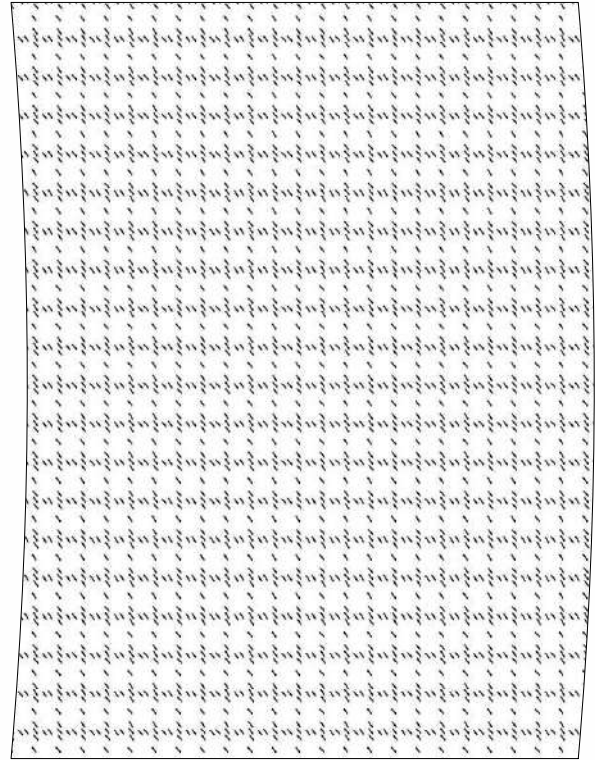

1270

S-G

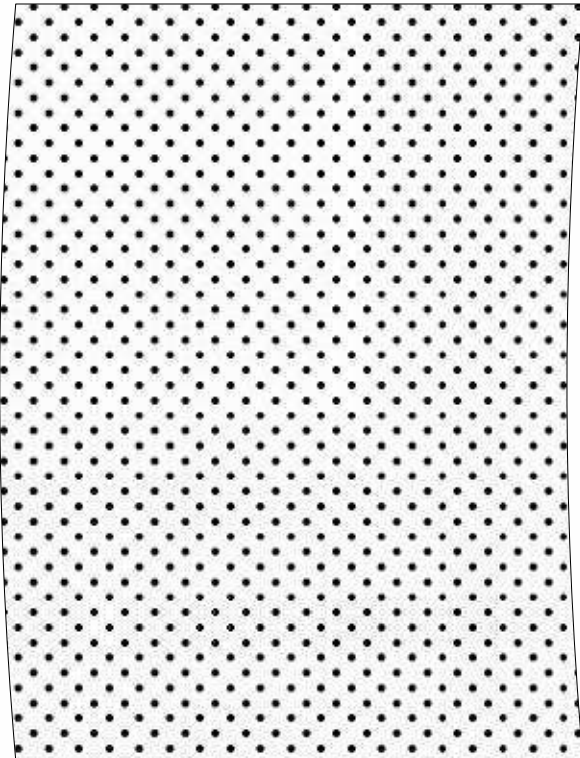

1280

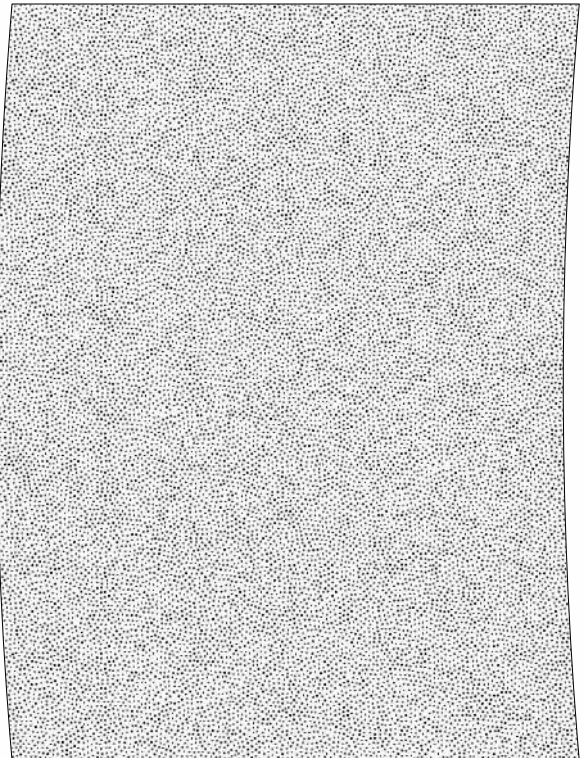

1290

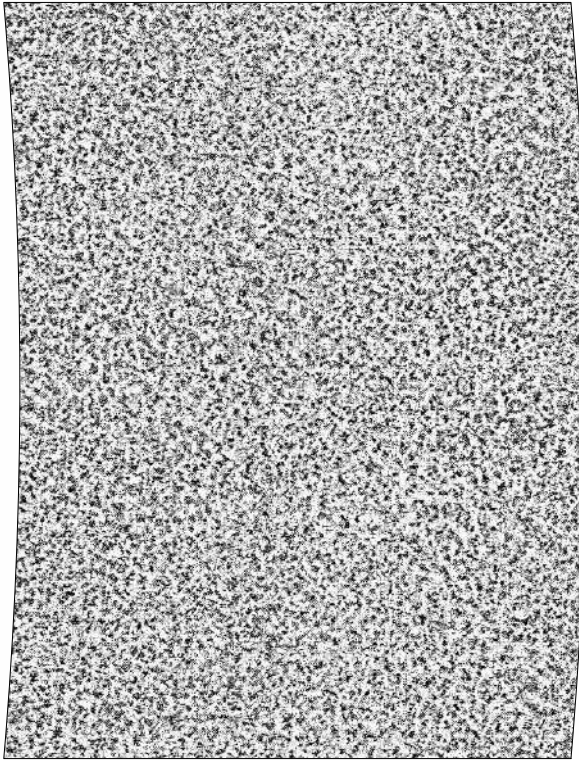

1300

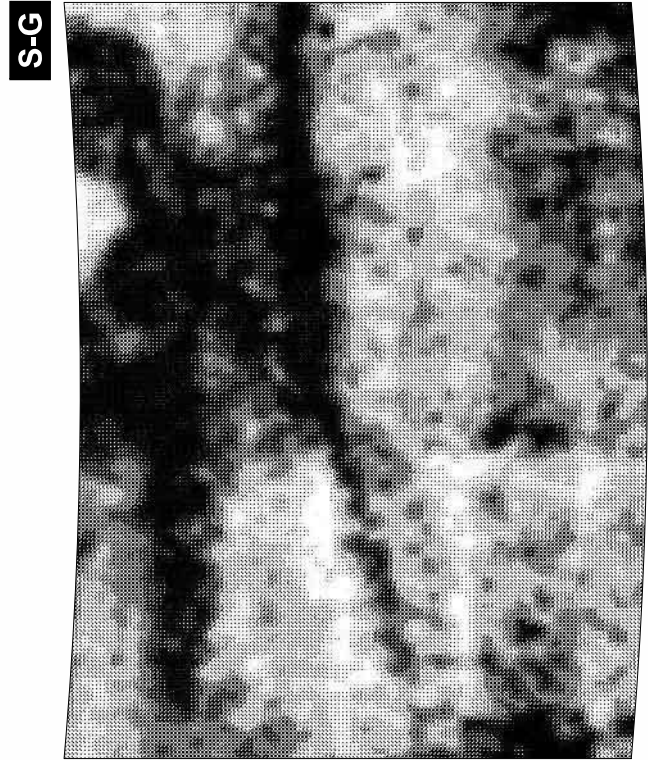

1310

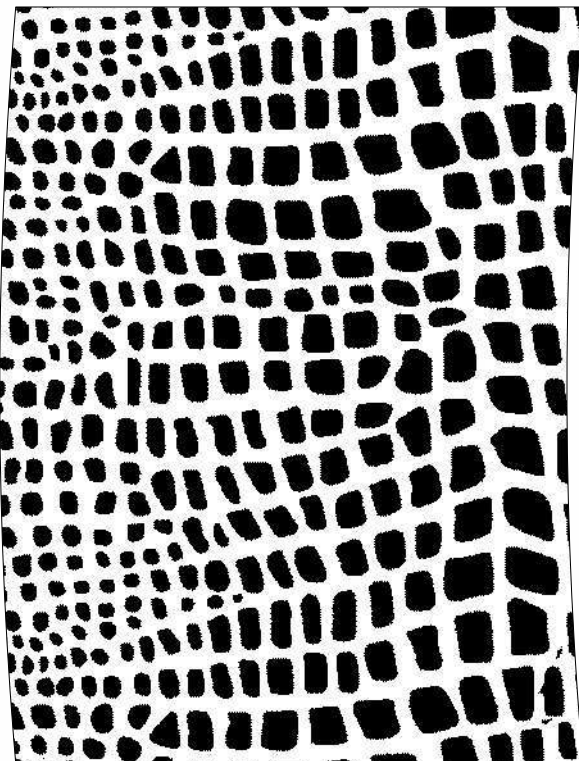

H- 1320

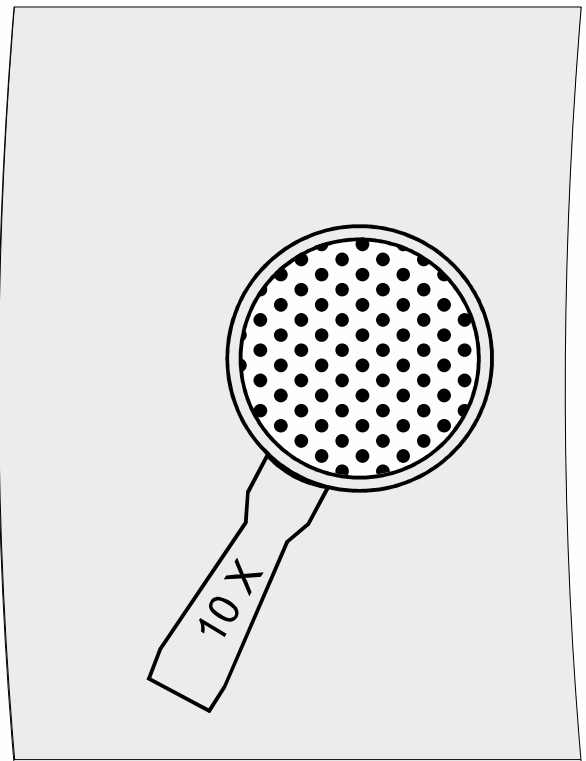

1330

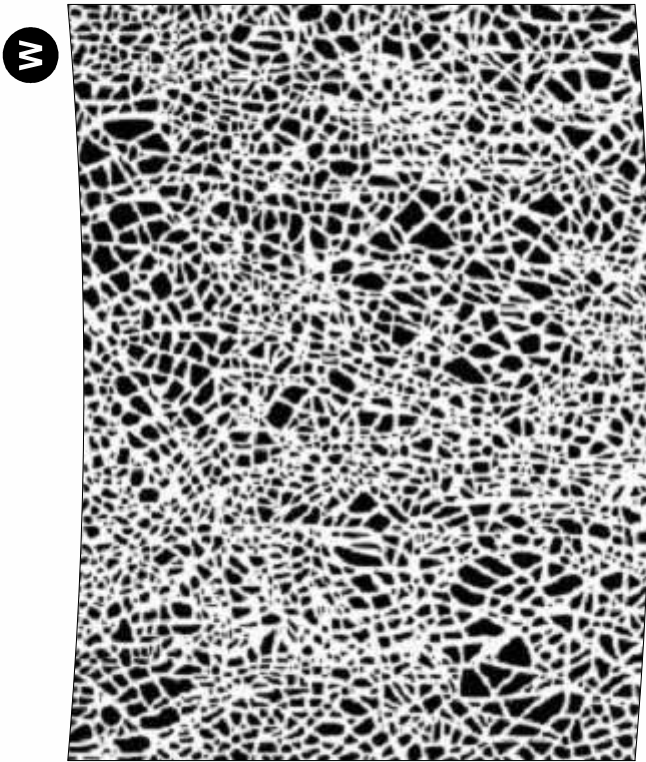

H- 1340

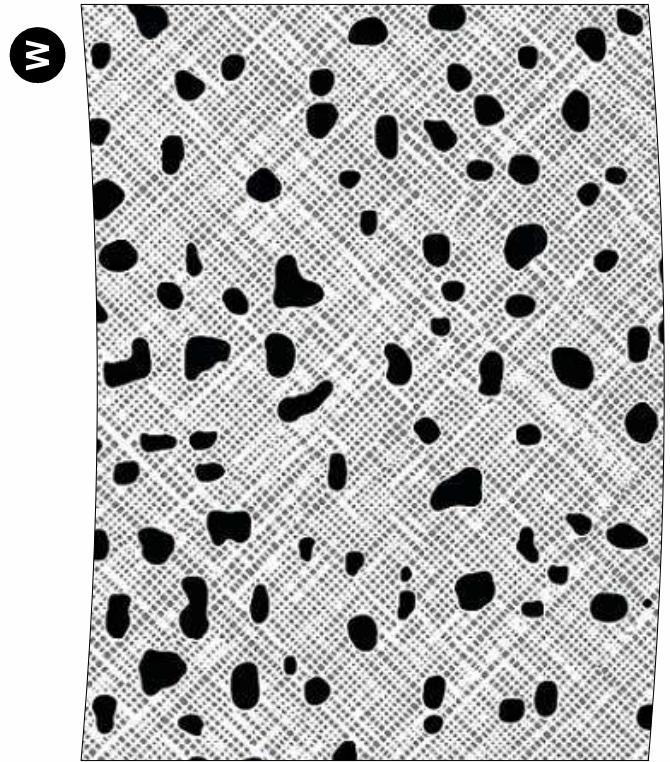

H-1350

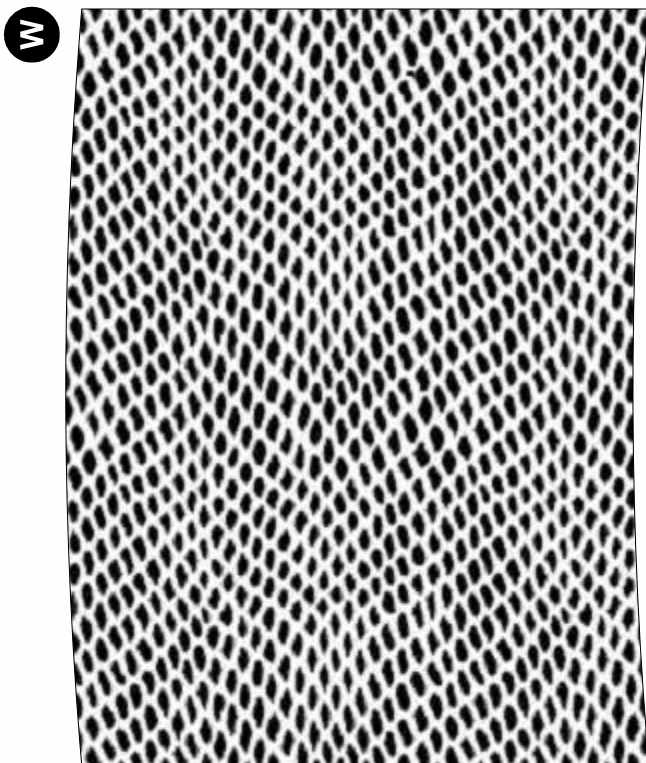

H- 1360

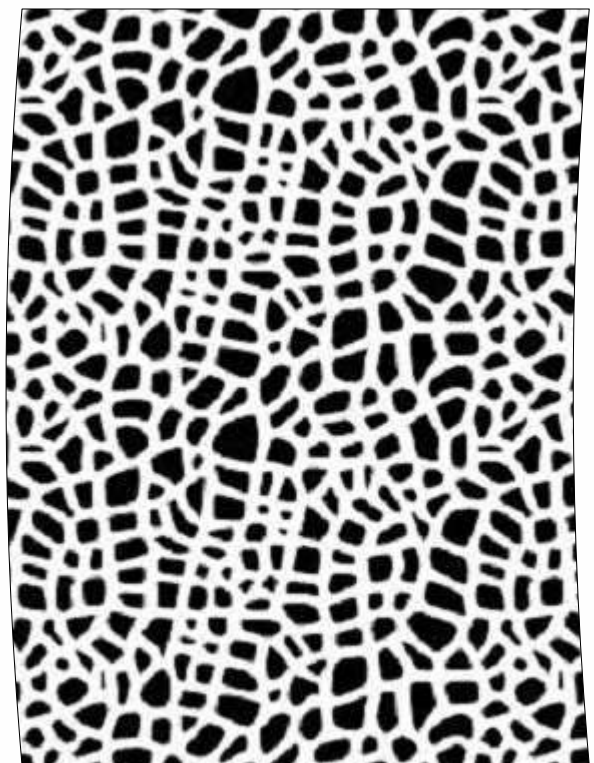

1370

W

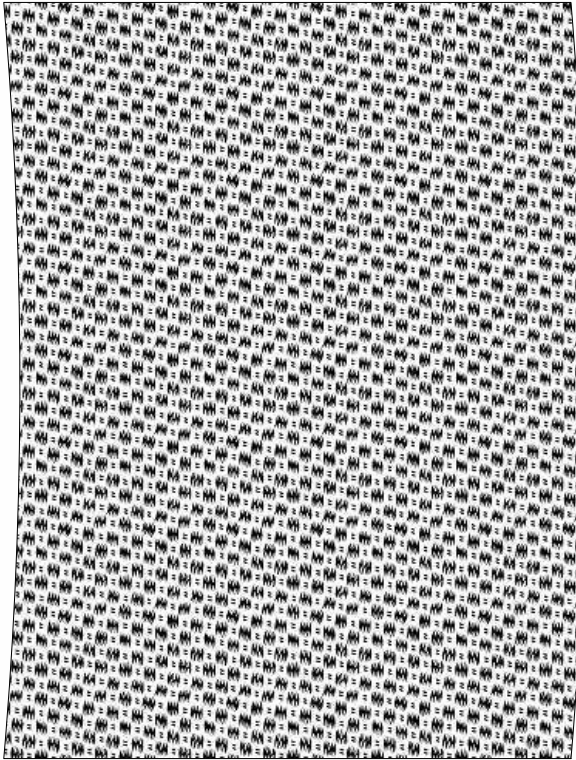

1380

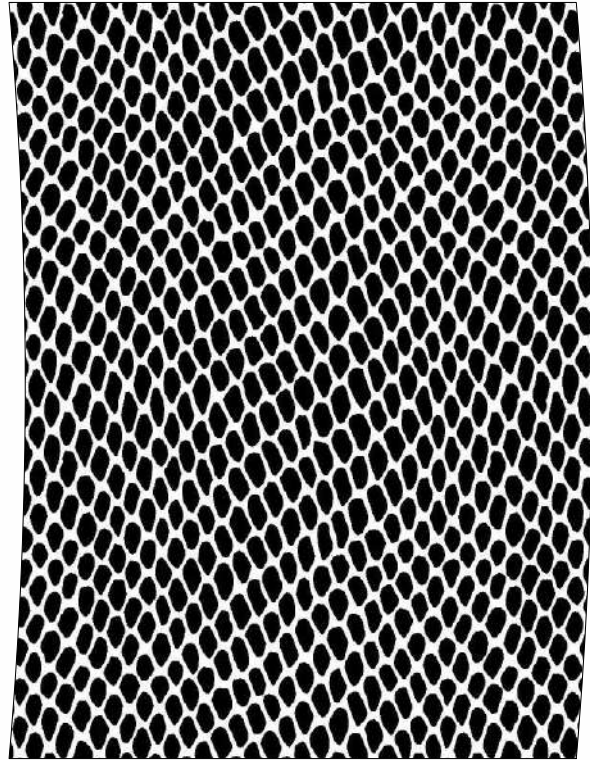

H- 1390

W

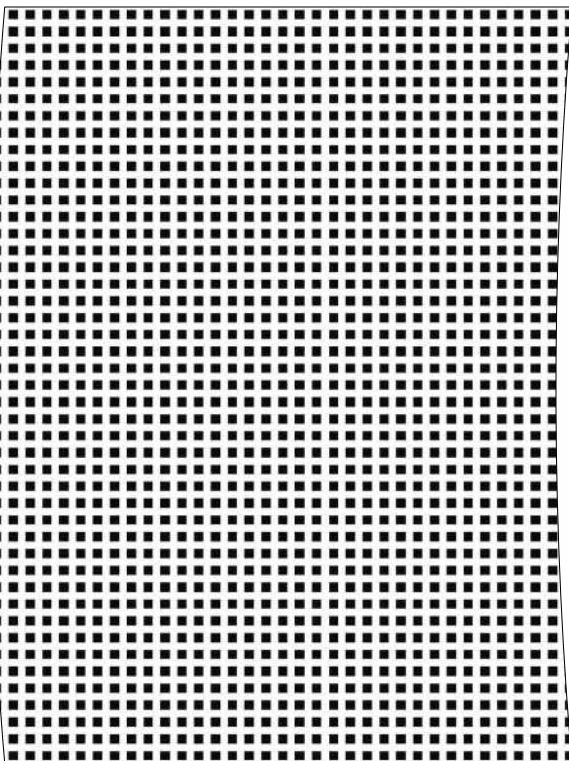

1400

W

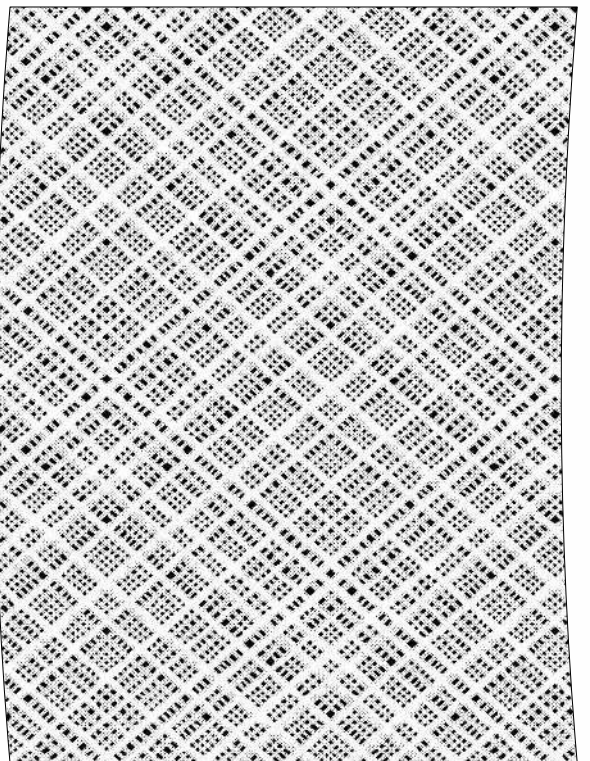

1410

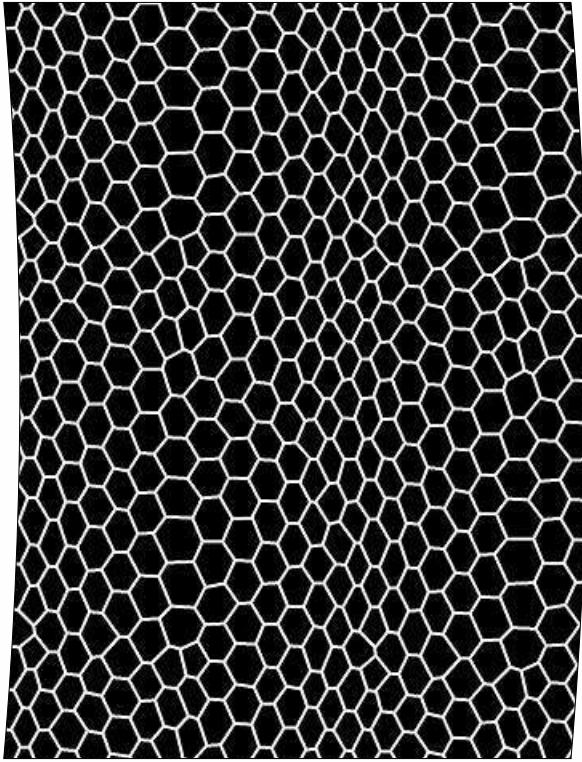

H- 1420

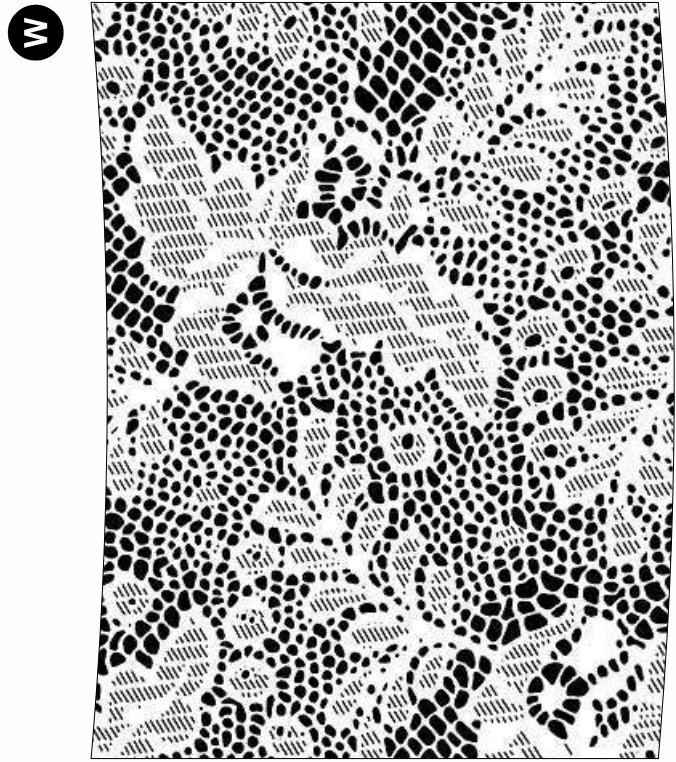

H- 1430

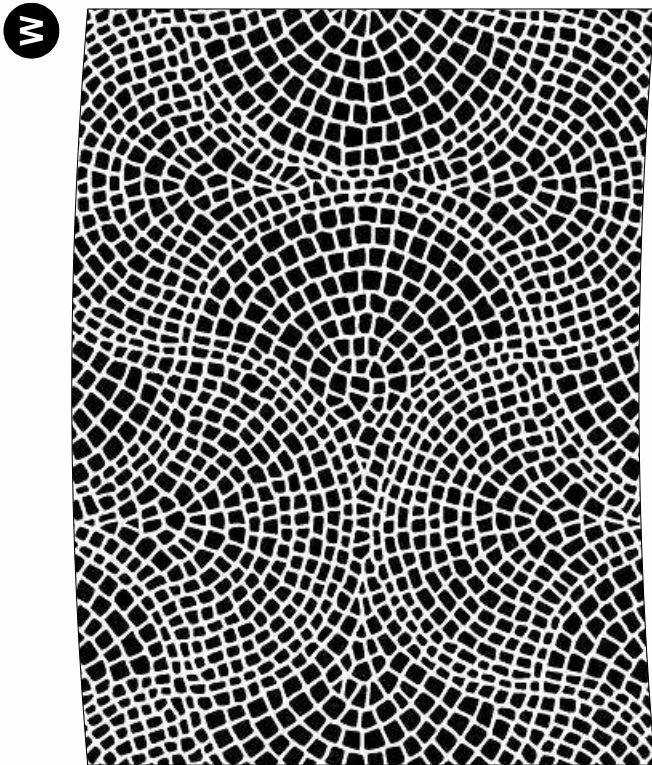

H- 1440

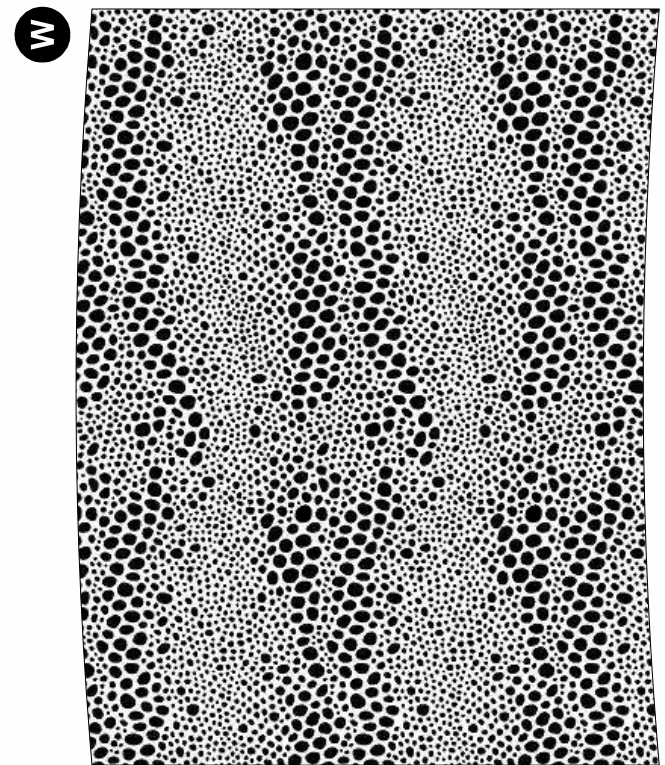

H- 1450

W

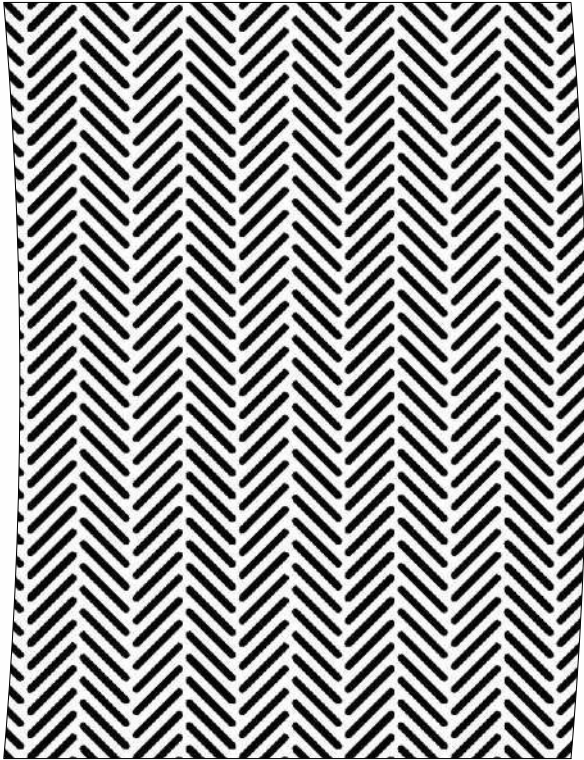

1460

W

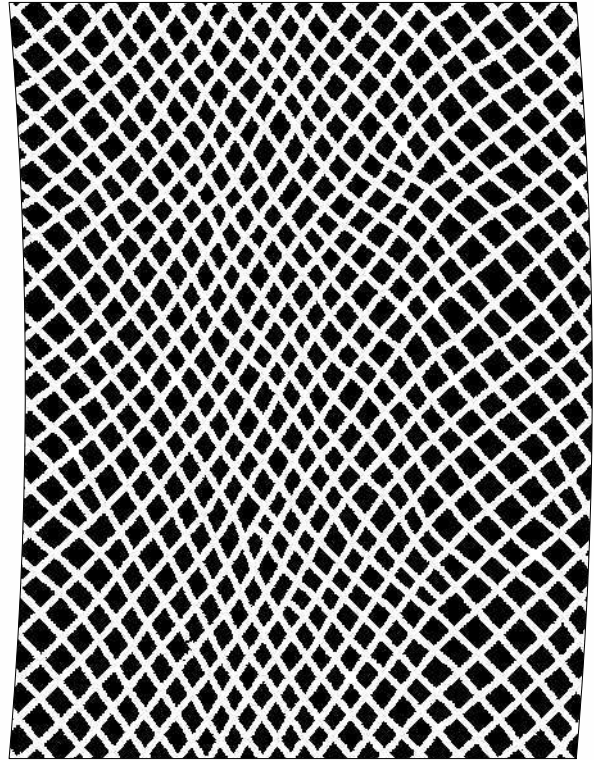

1470

W

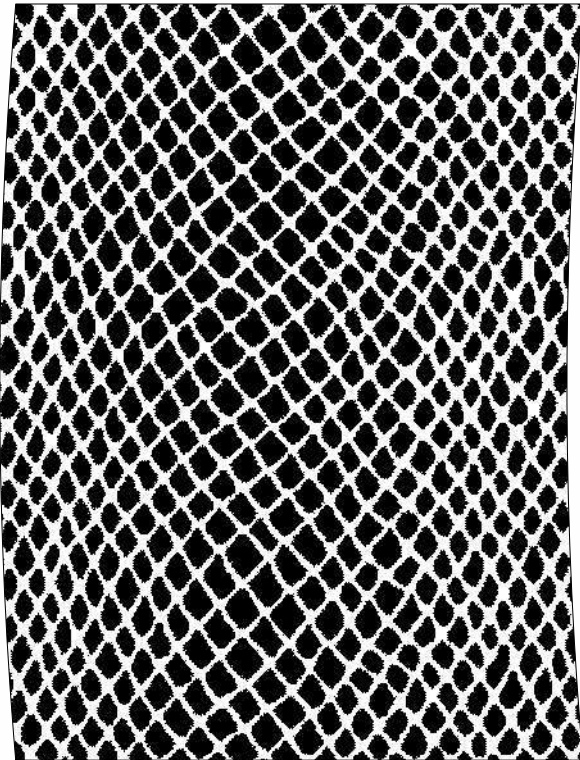

H- 1471

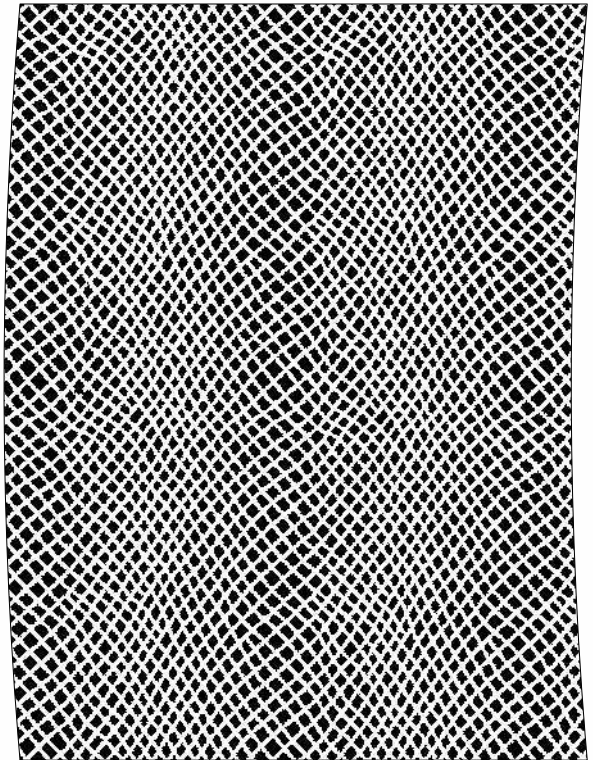

1475

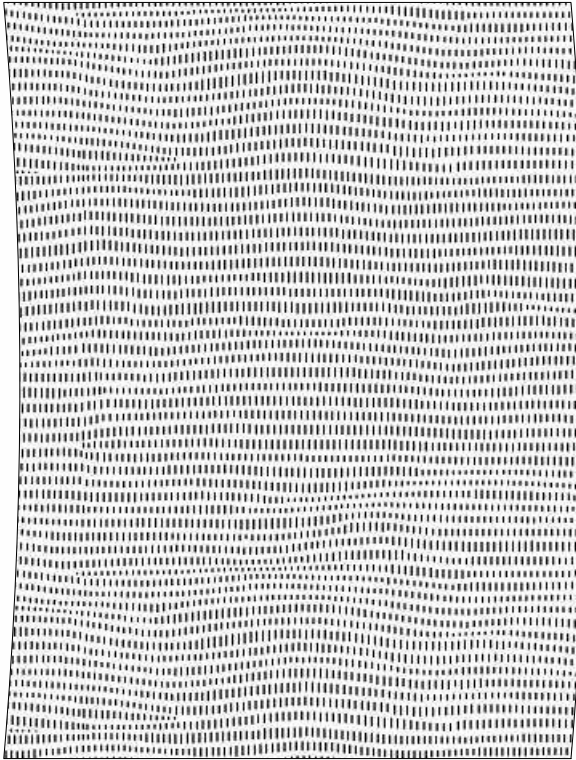

1480

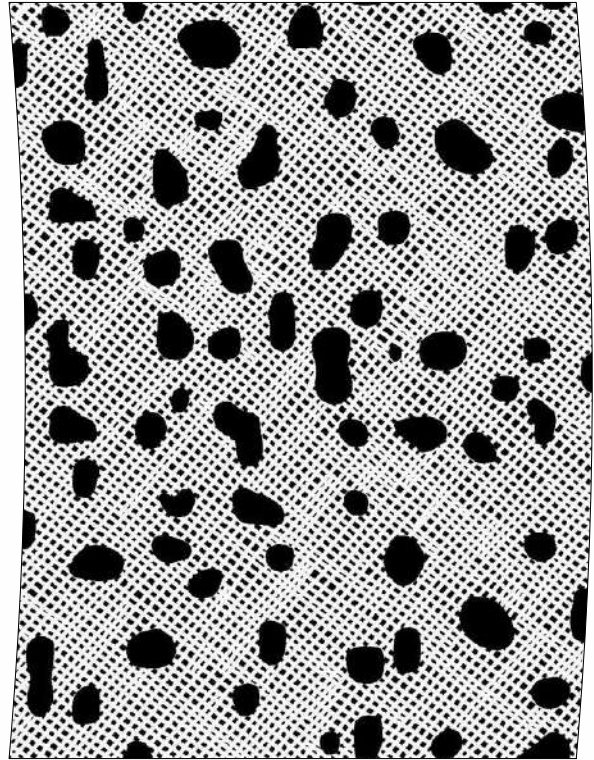

H- 1490

W
B

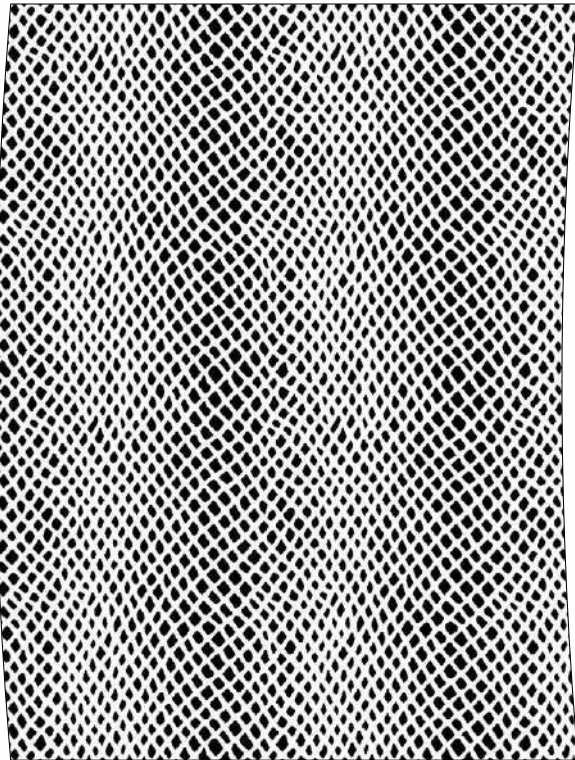

H- 1500

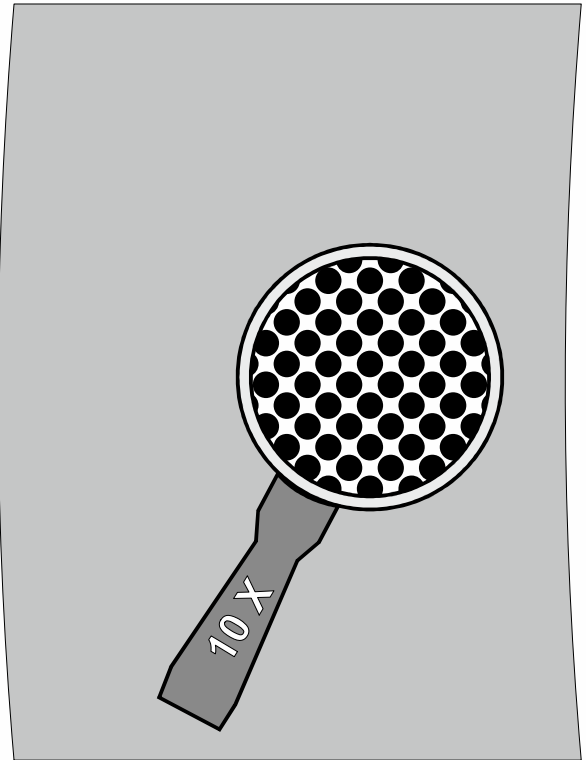

1510

W

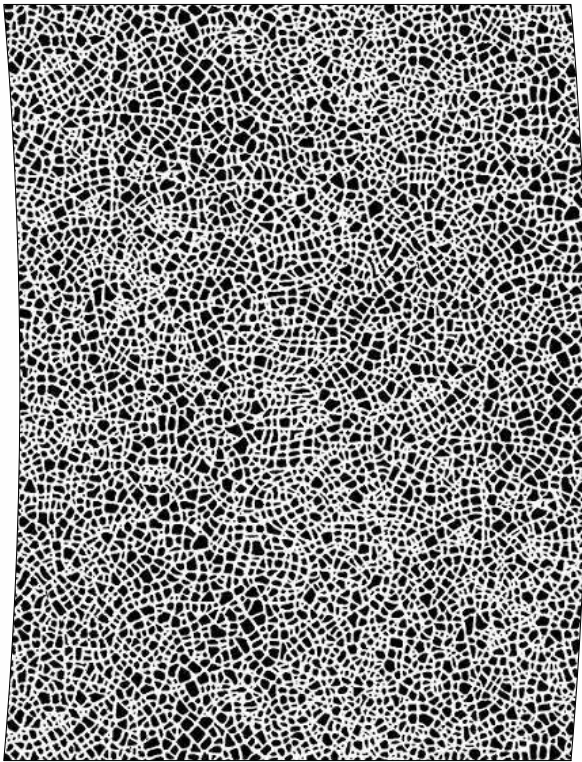

1520

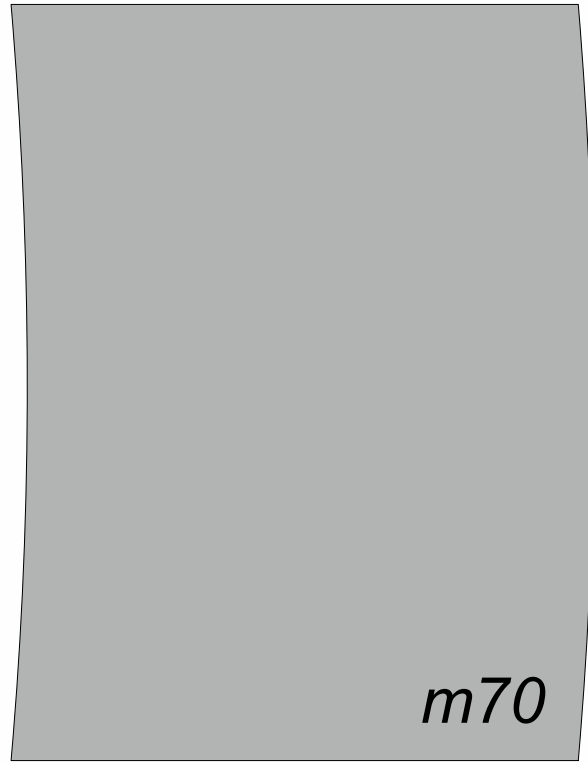

m70

1530

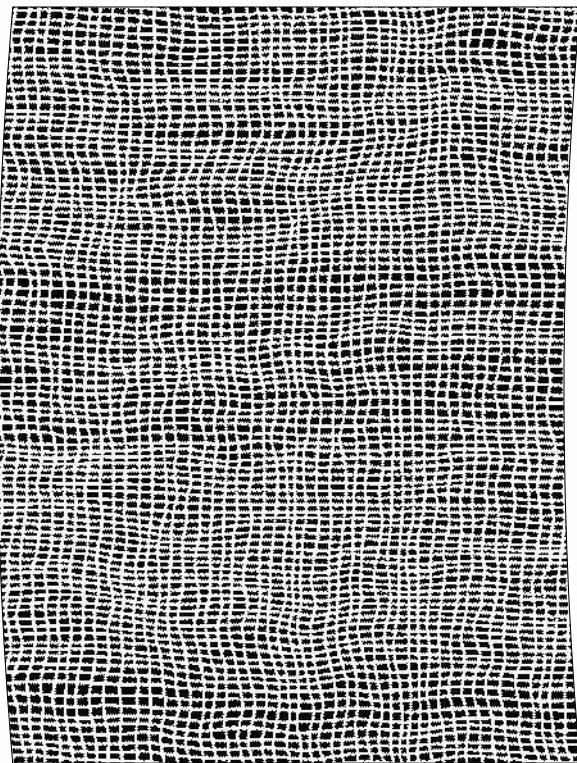

1550

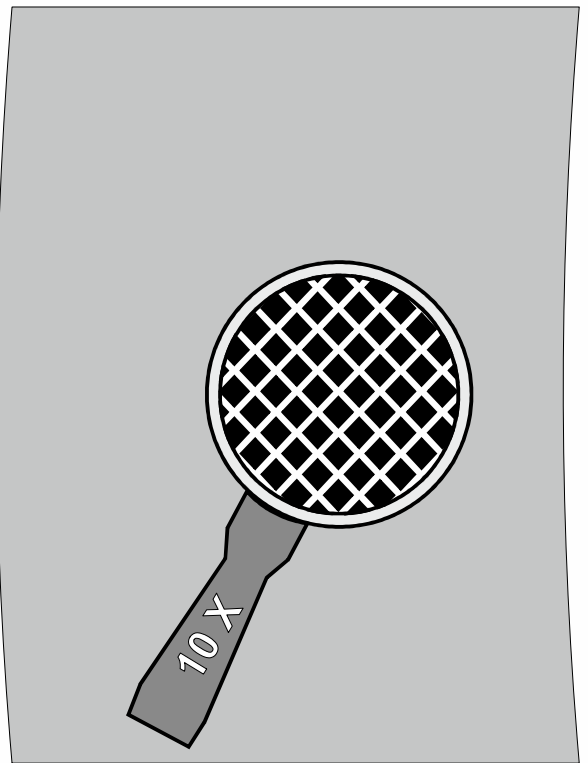

1560

B

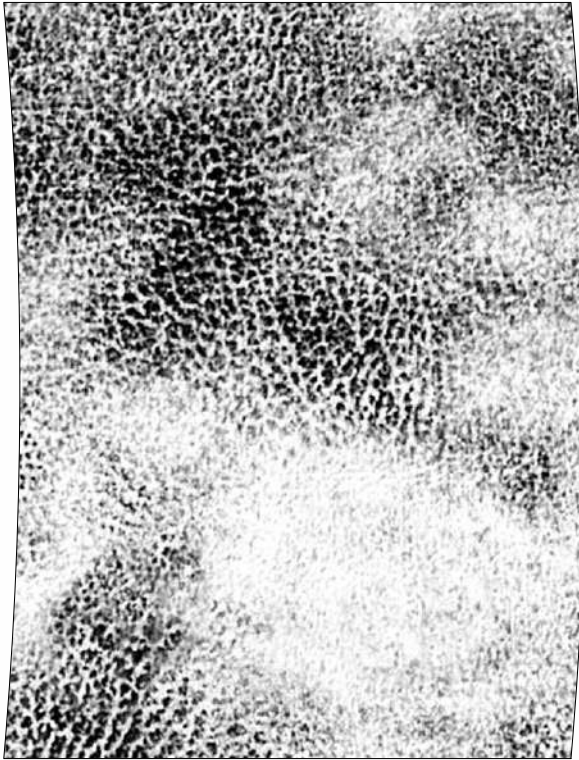

1570

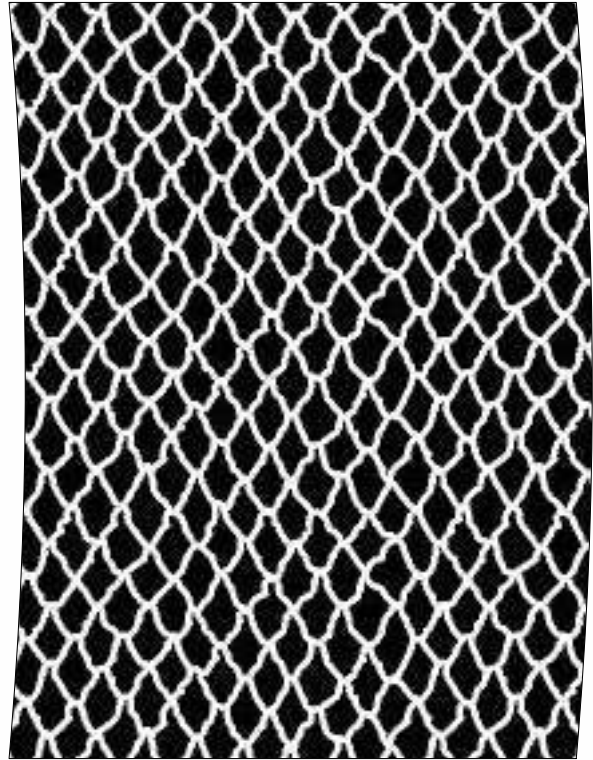

H- 1580

M

GR

B

K

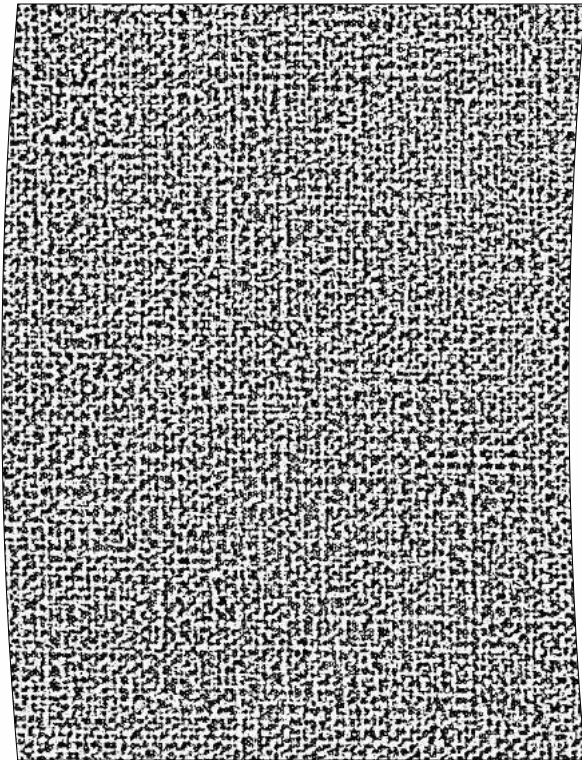

1590

M

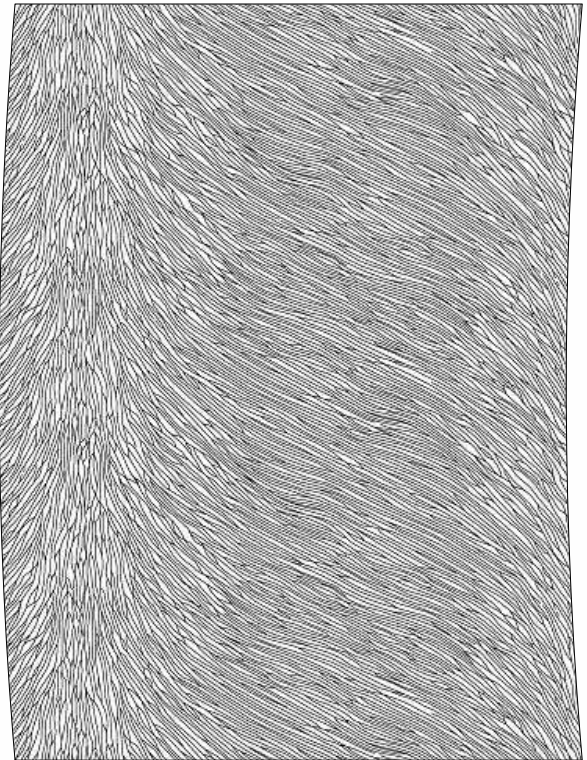

1600

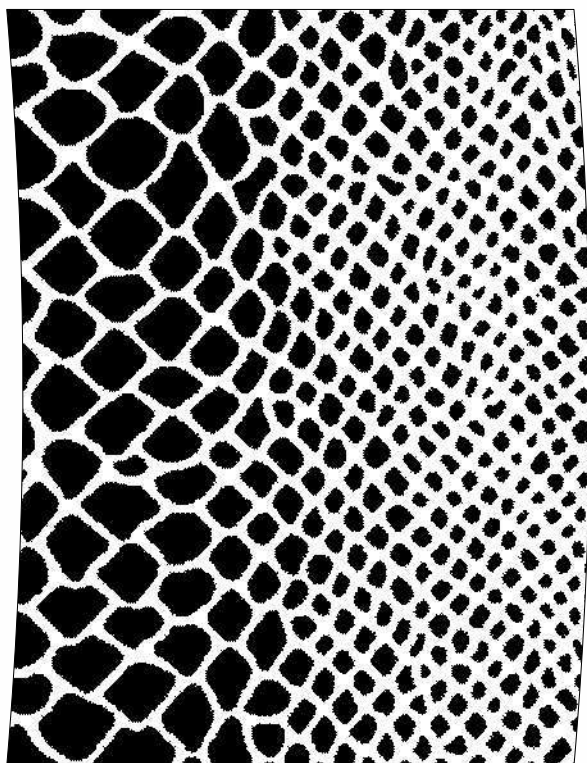

H- 1610

W

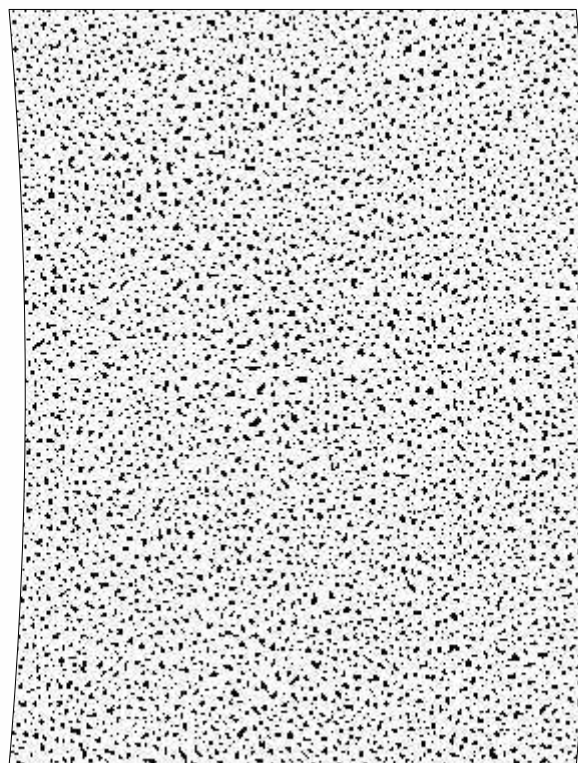

1620



1630

W

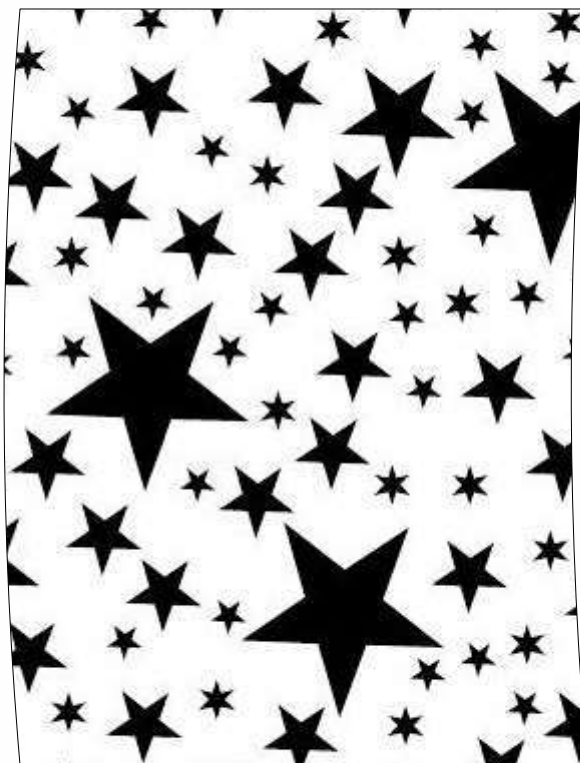

1640

W

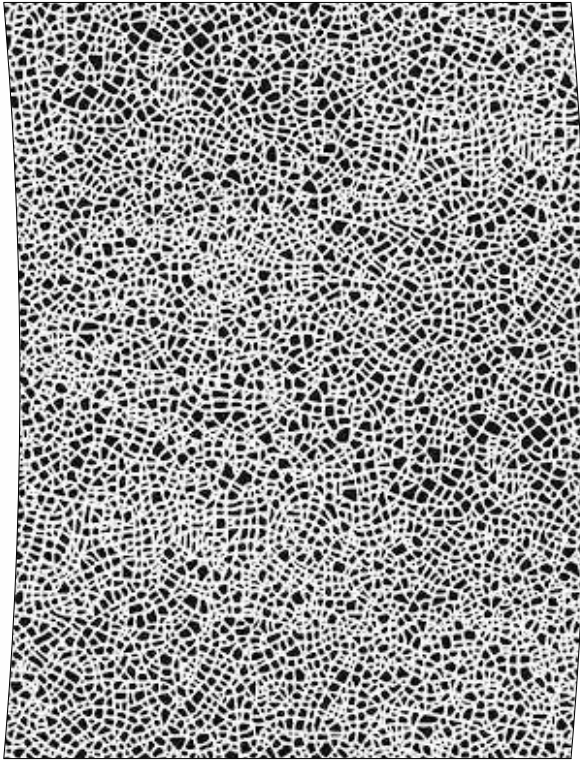

1650

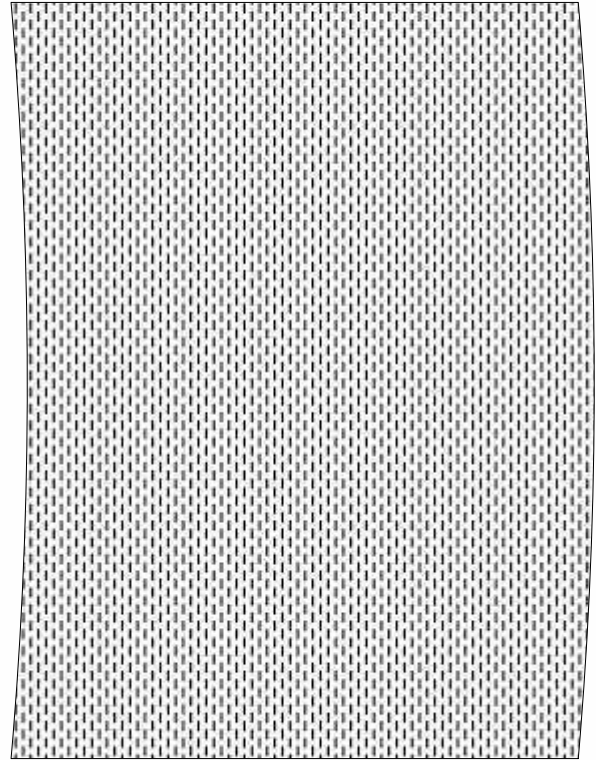

1660

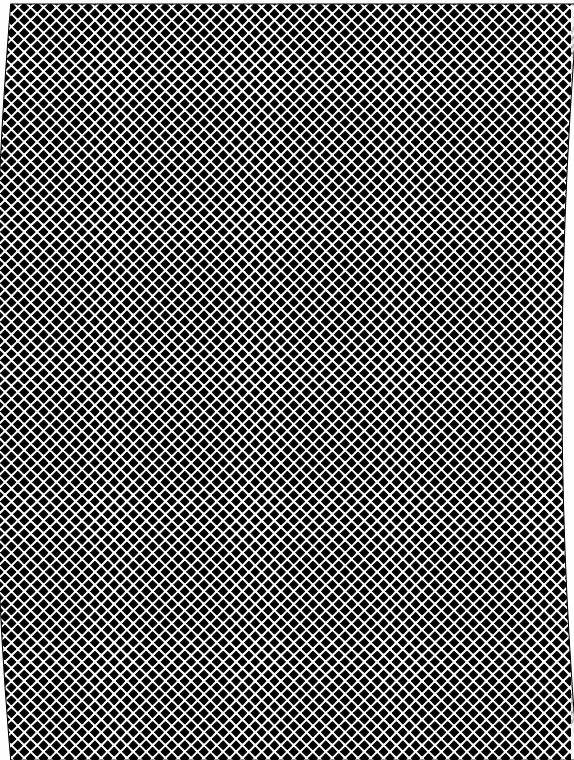

1670



1680

W

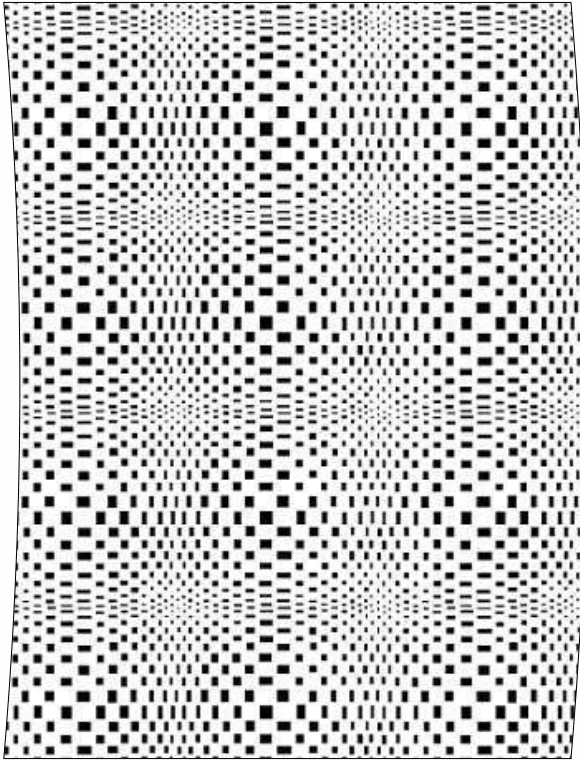

1690

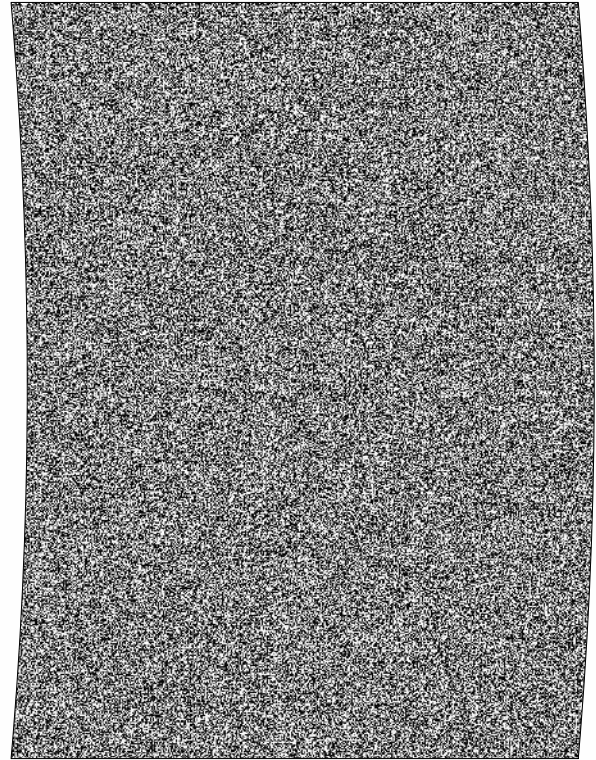

1700



1710

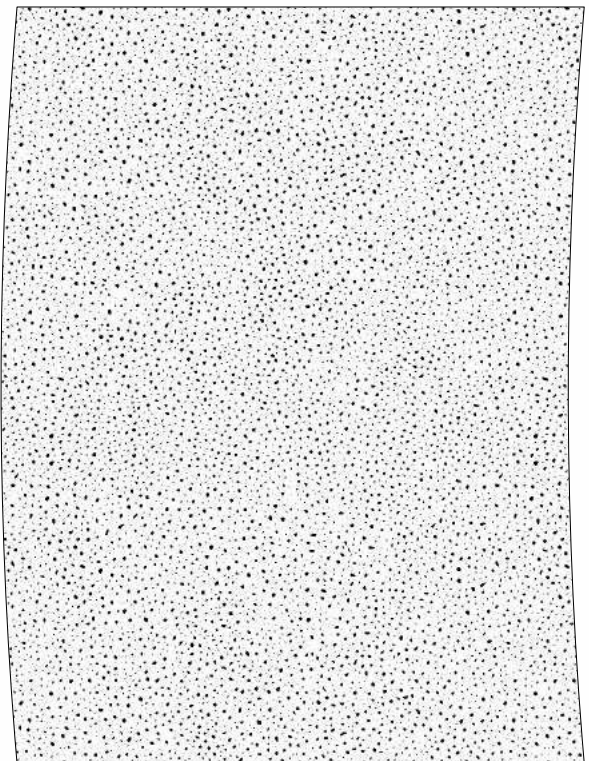

1720

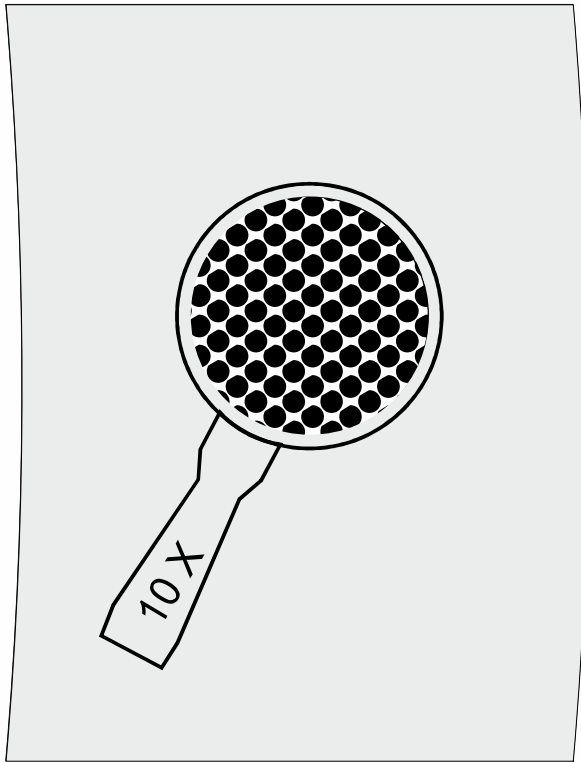

1730

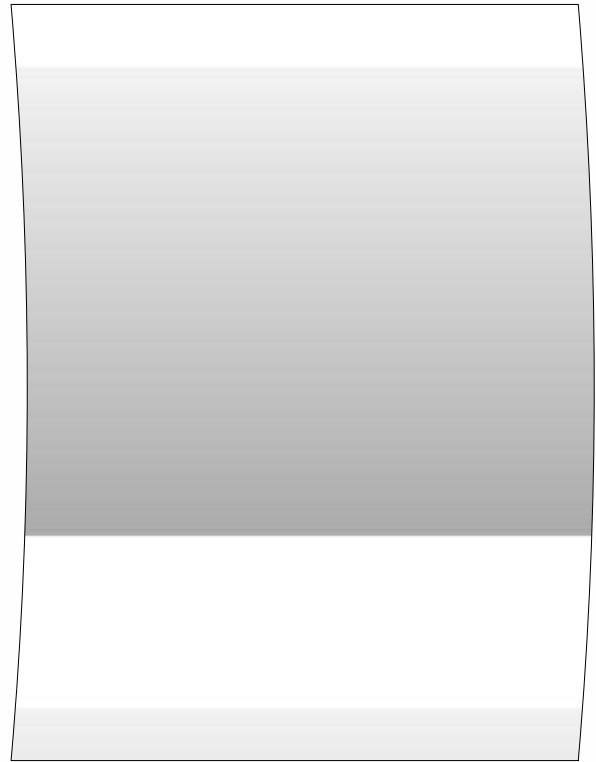

1740

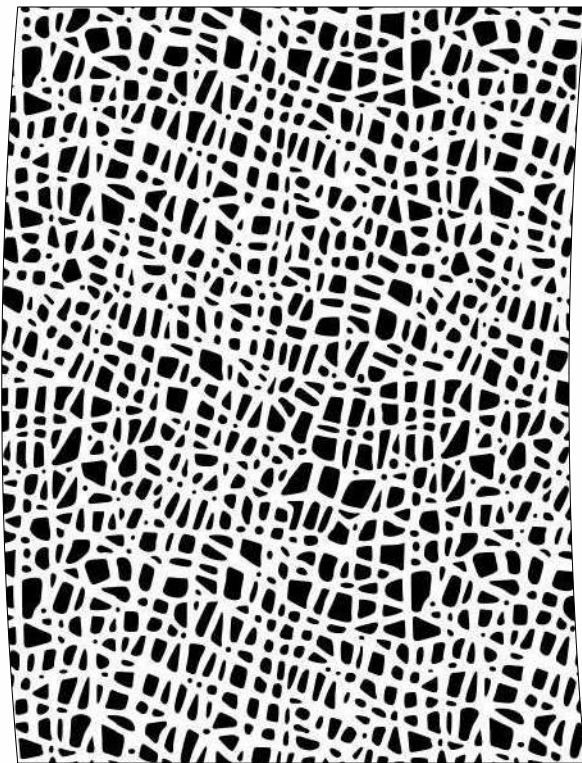

H- 1750

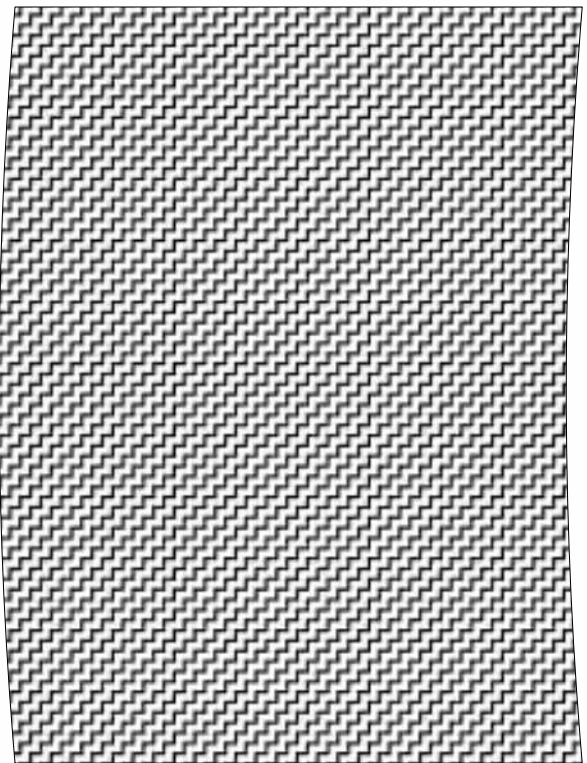

1760

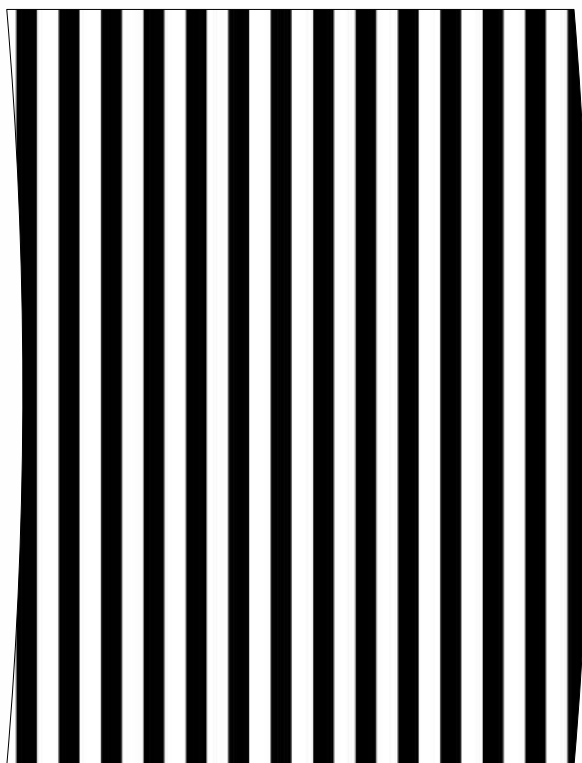

1770

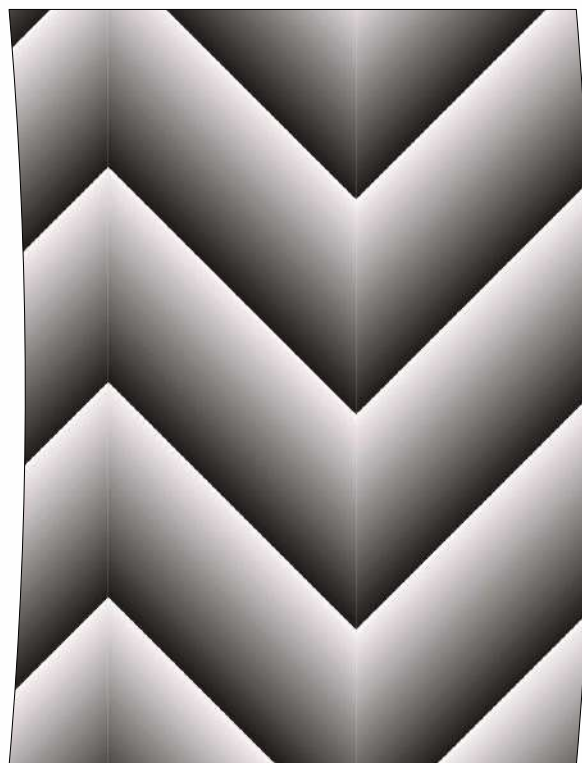

1780

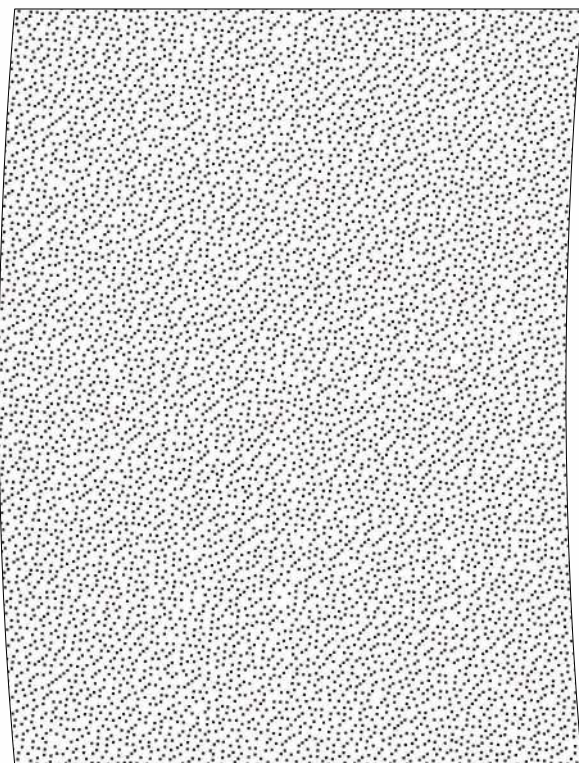

1790

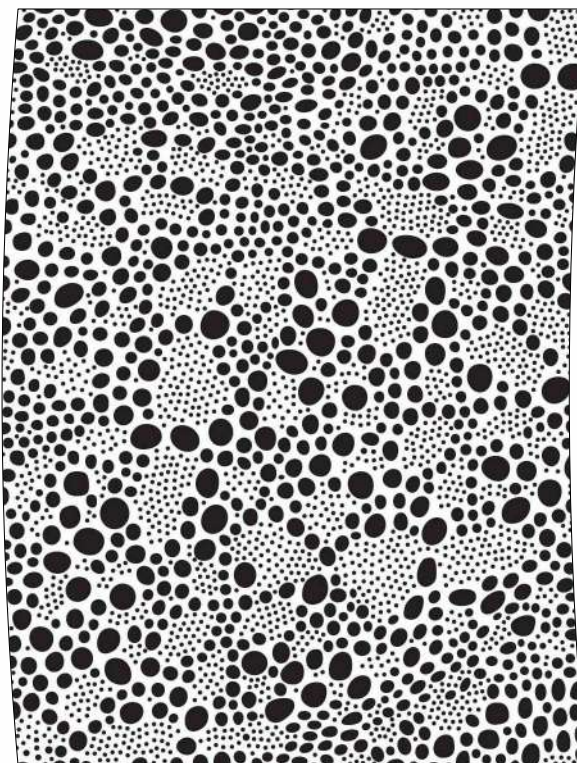

H- 1810

W

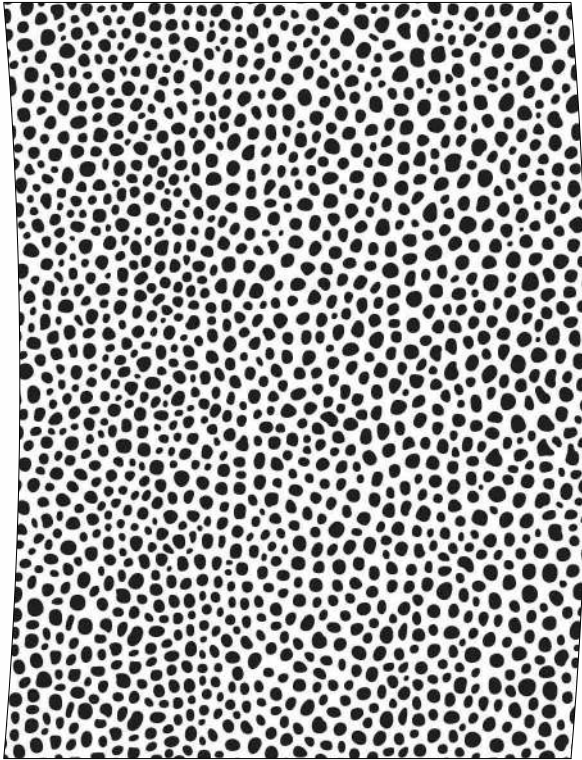

H- 1820

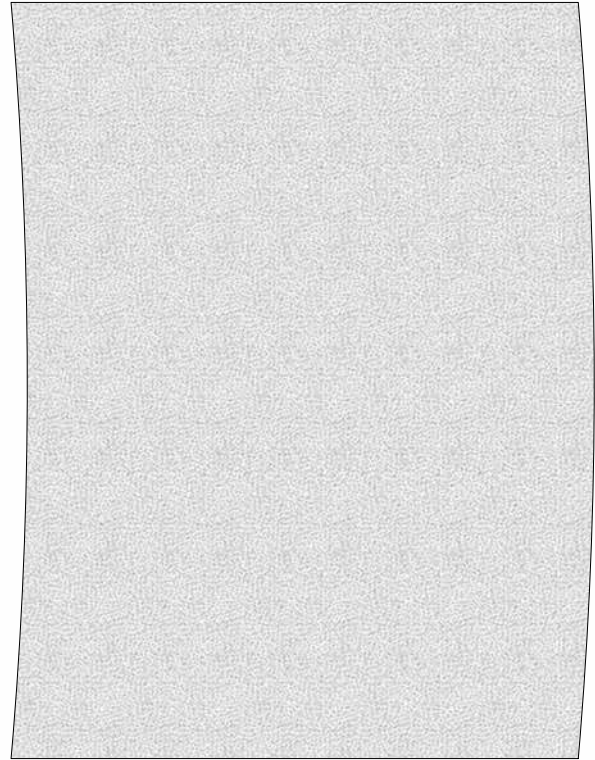

1830

W

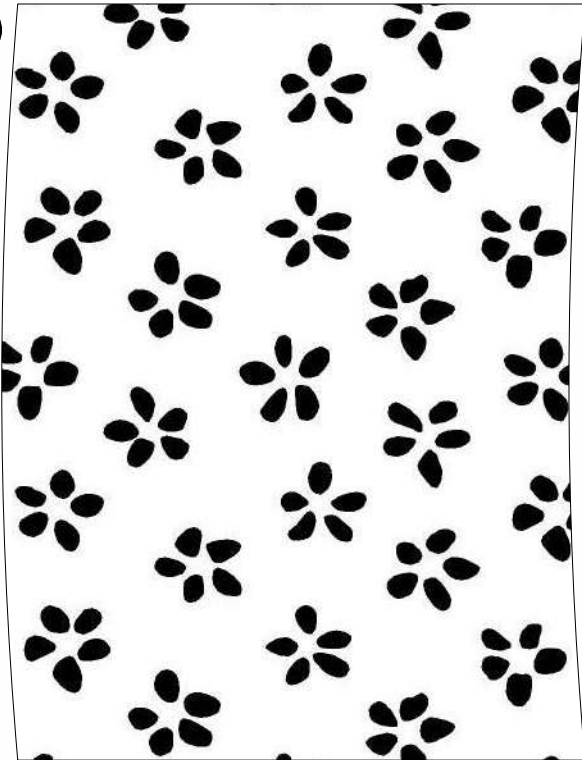

1840

W

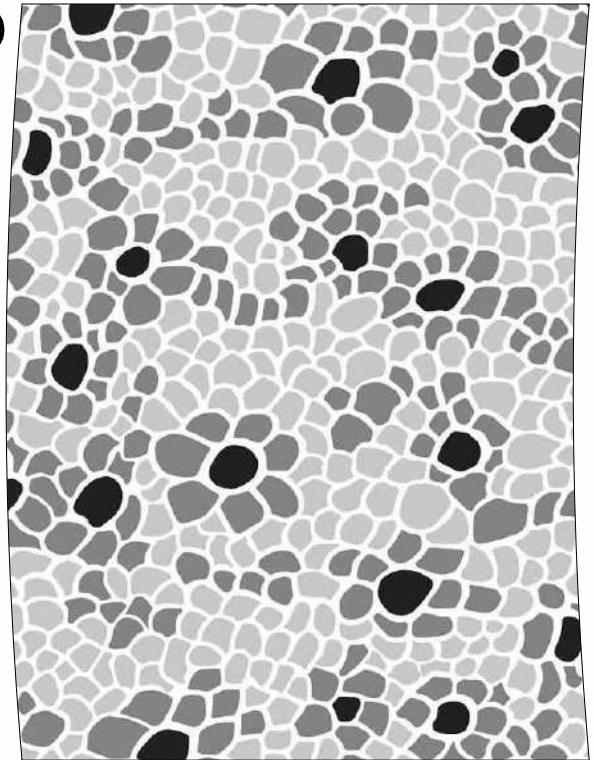

1850

W

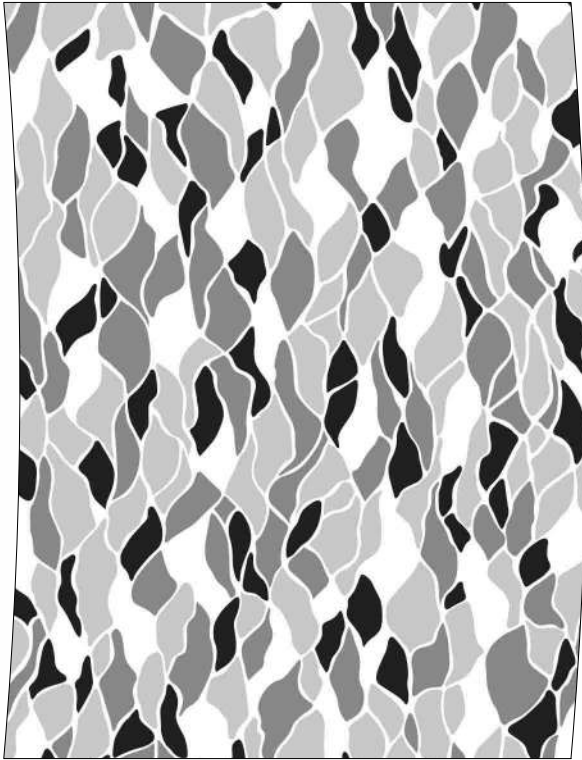

1860

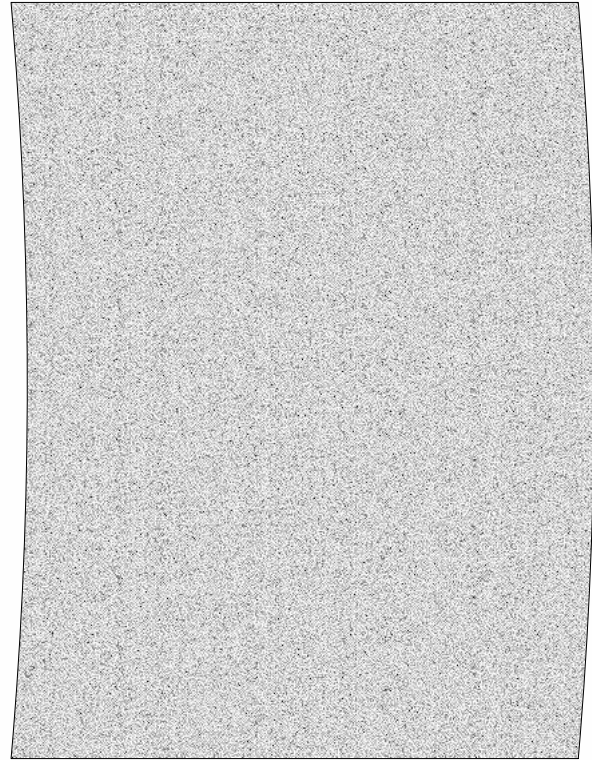

1870

W

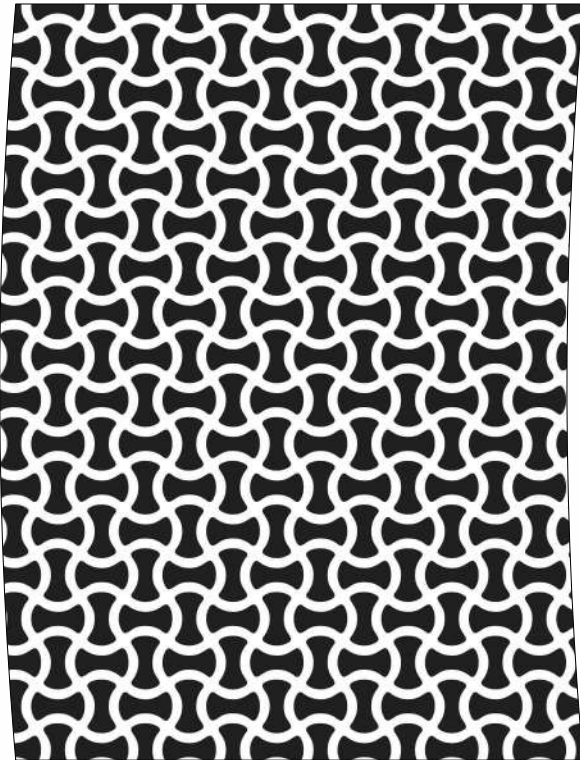

H- 1880

W

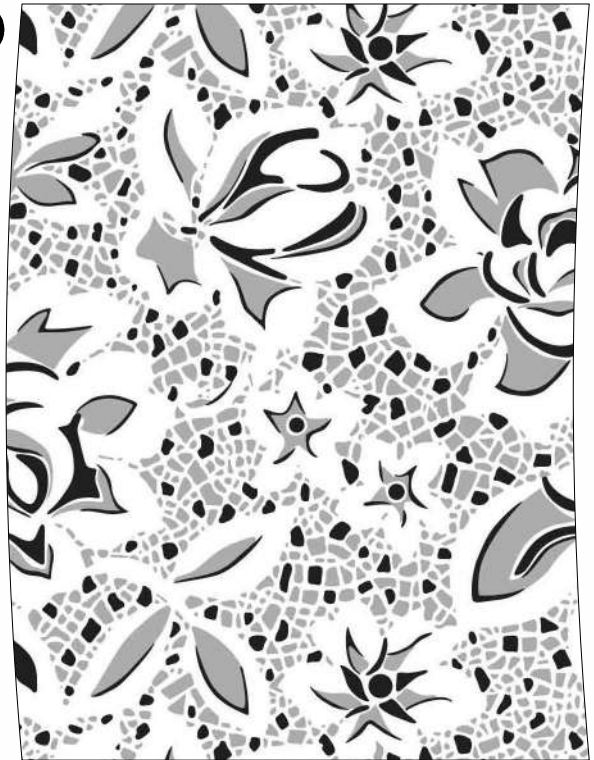

1890

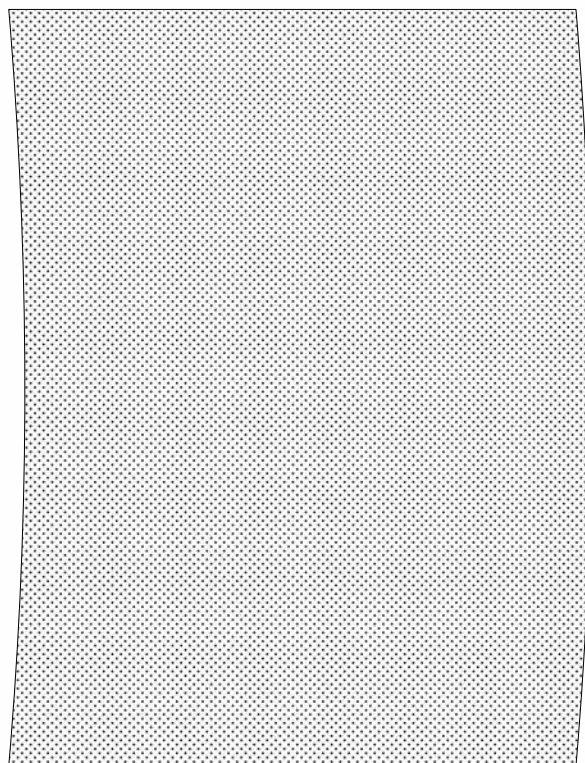

1900

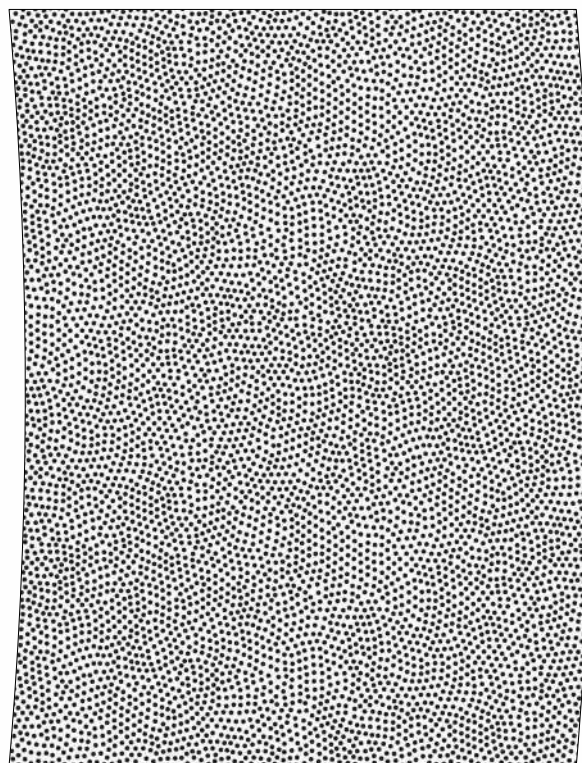

1910



H- 1920

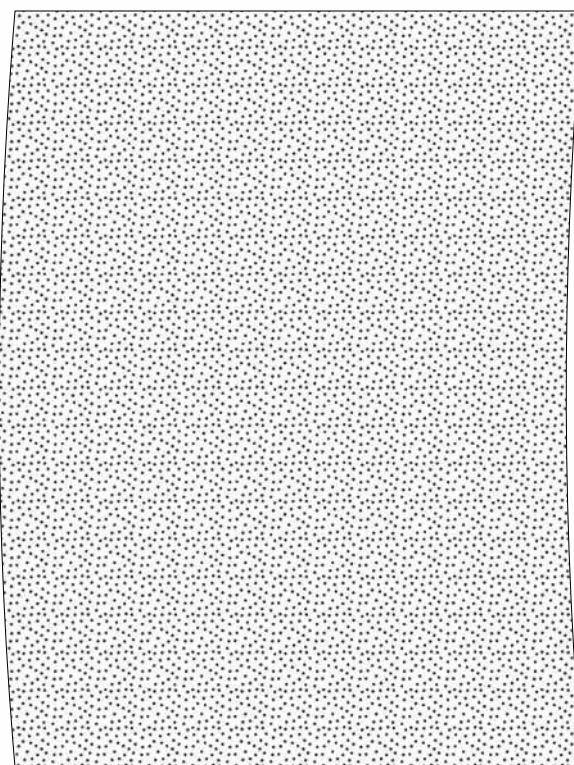

1930

ues foils

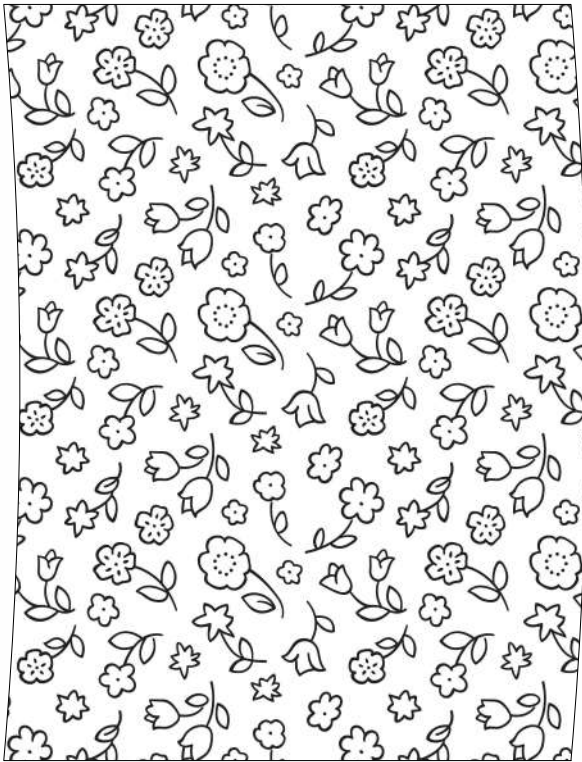

1940

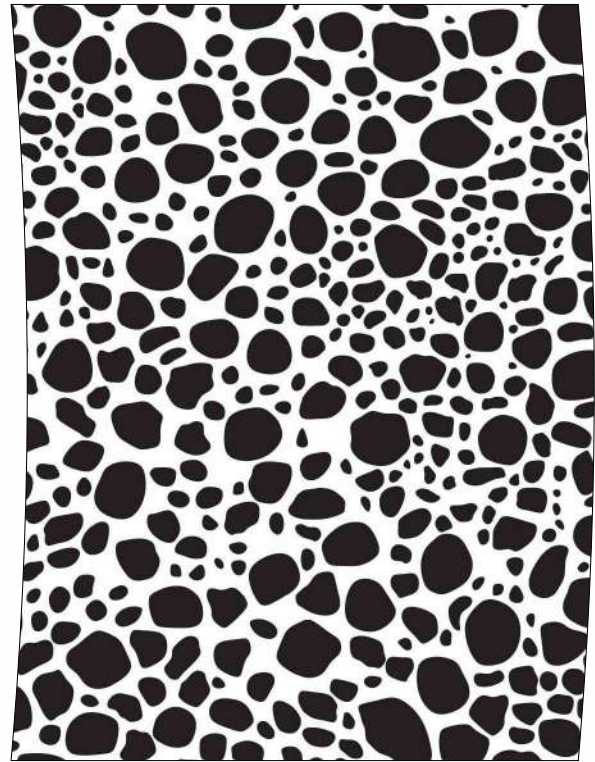

H-1950

W

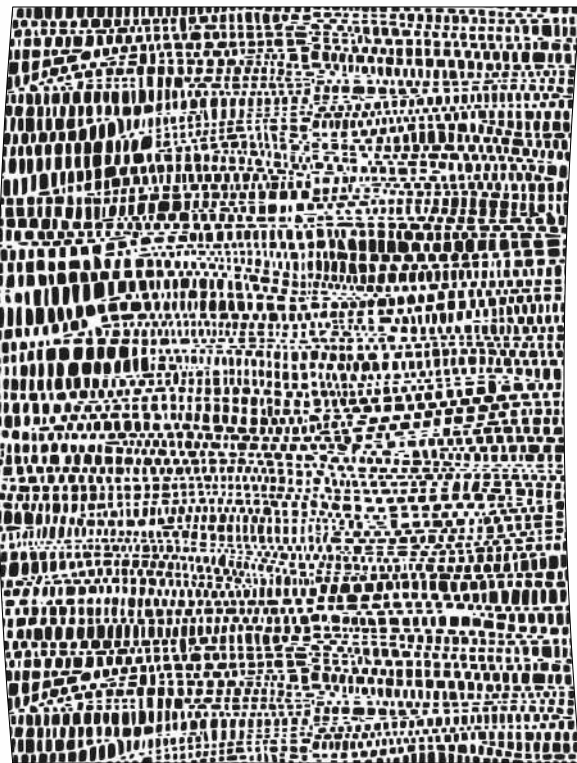

H- 1960

W

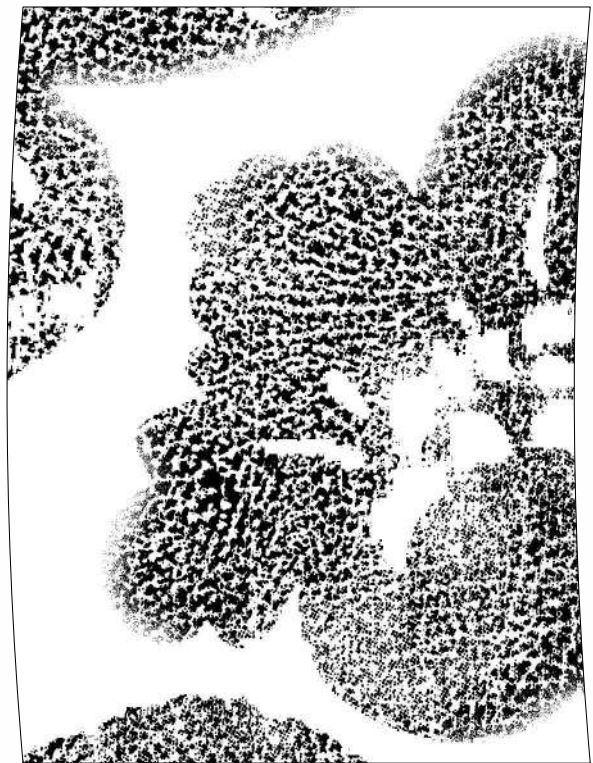

1970

ues foils

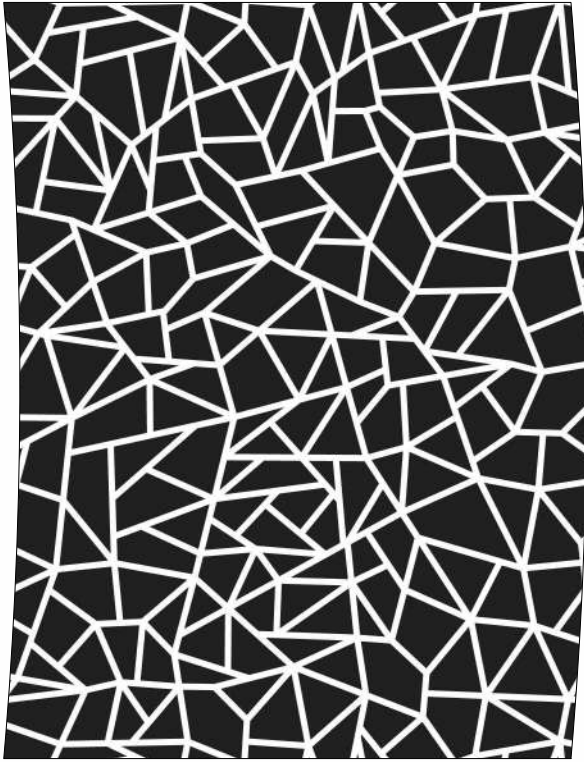

H- 1980

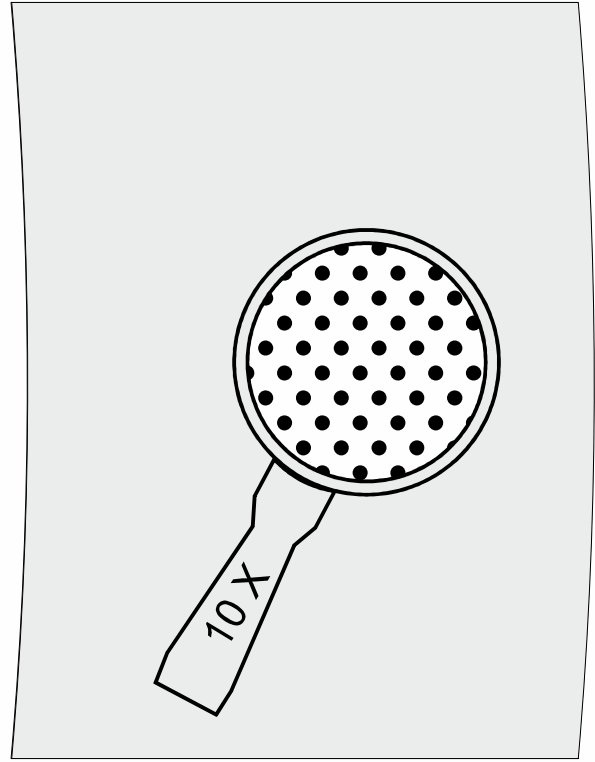

1990

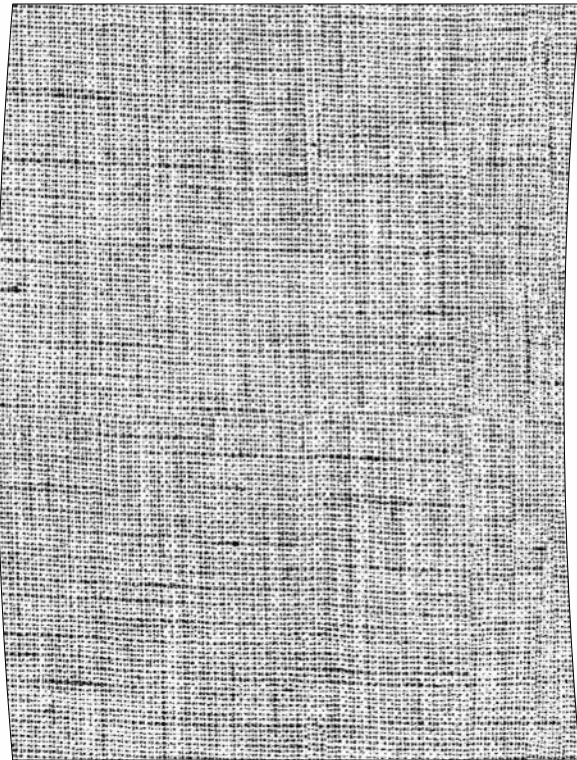

2000

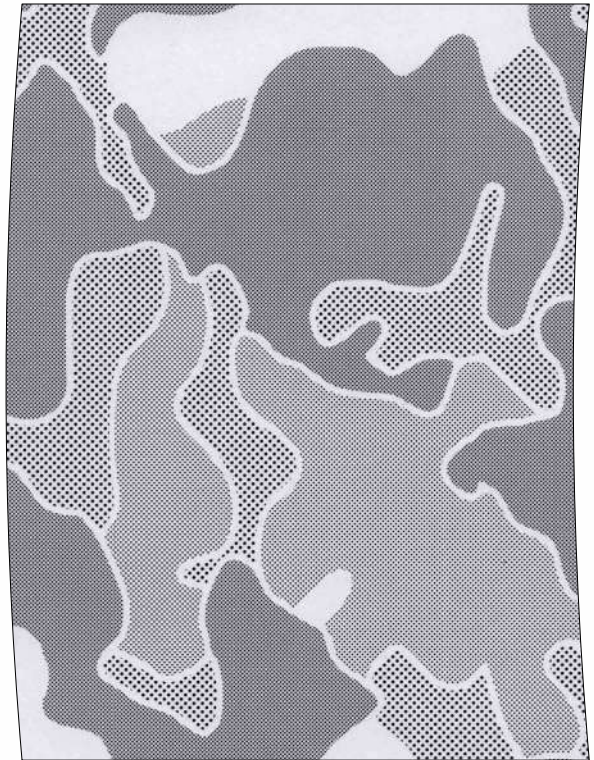

2010

ues foils

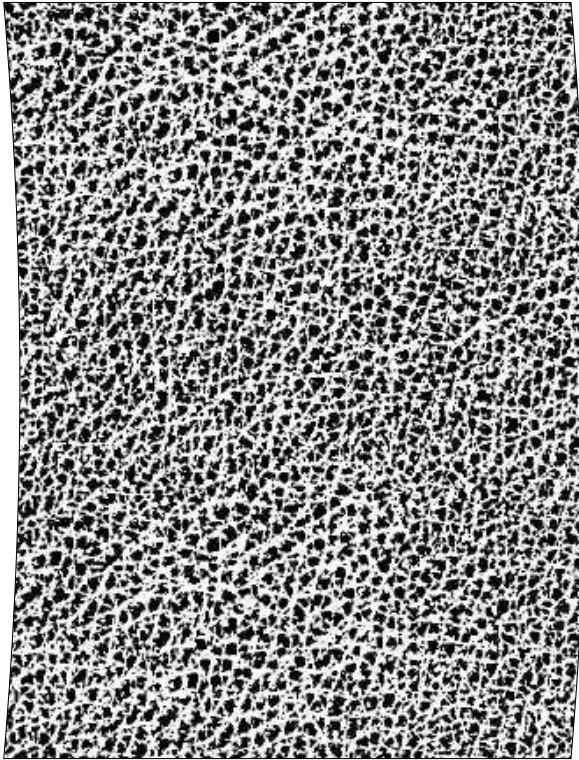

2020

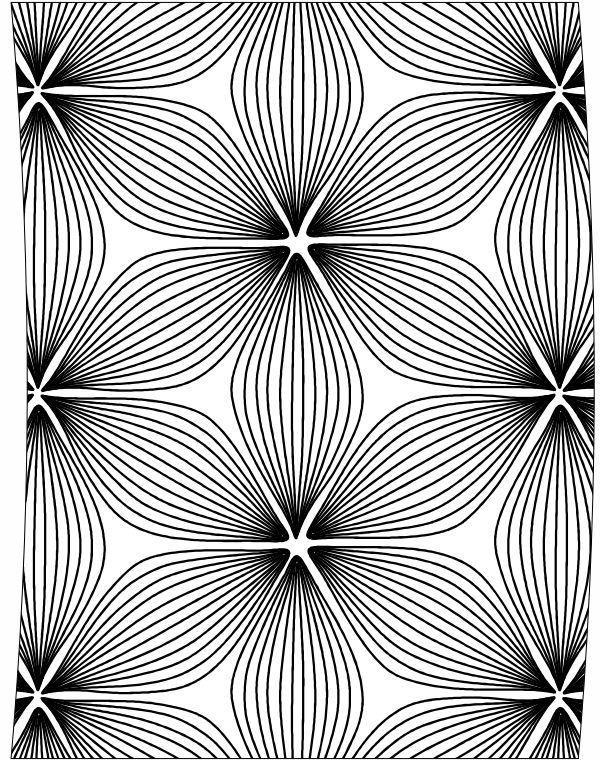

2030

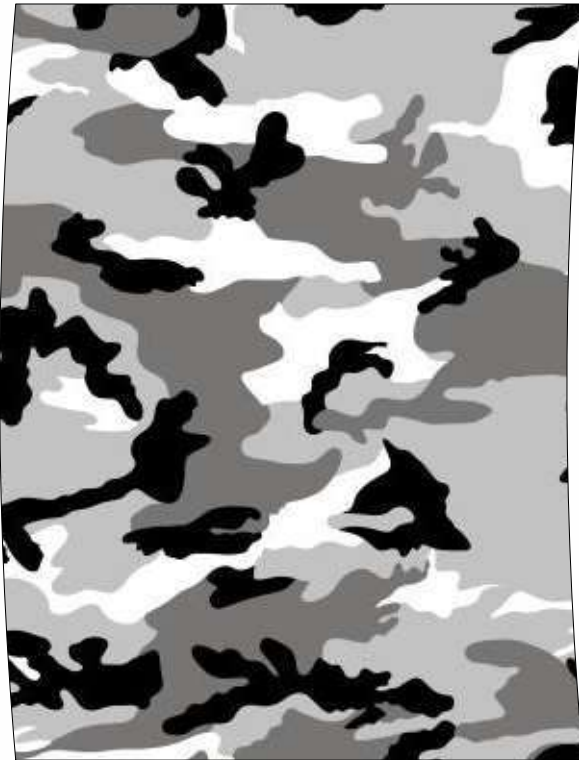

2040

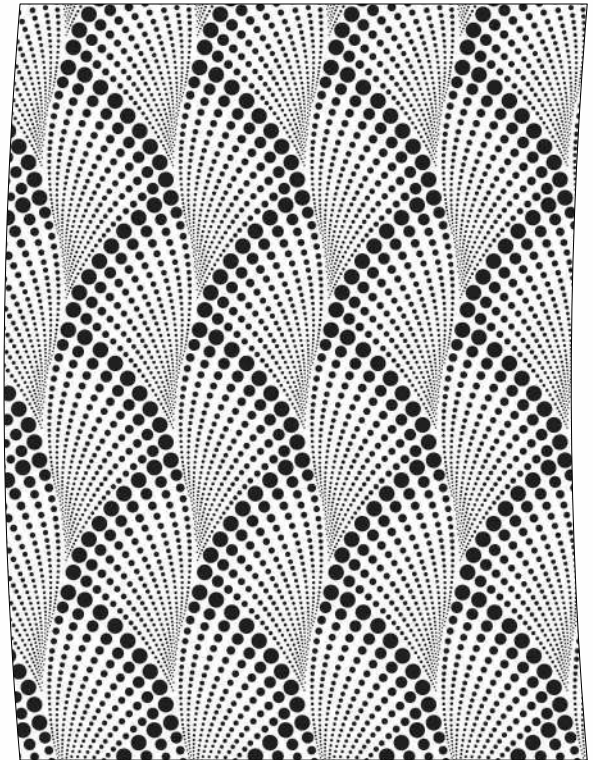

2050

W

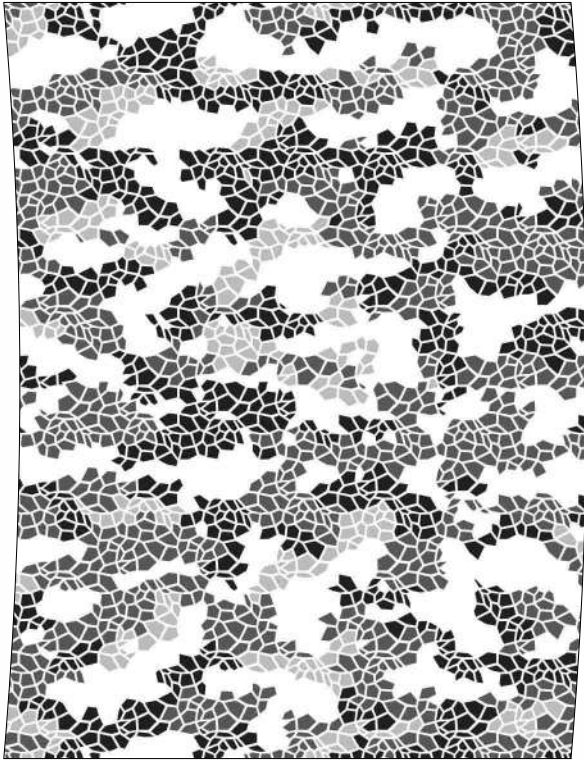

2060

W

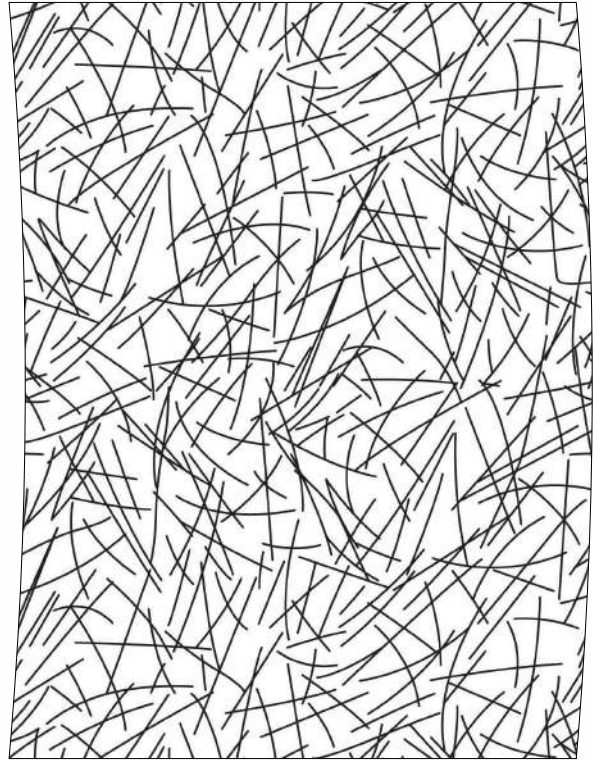

2070

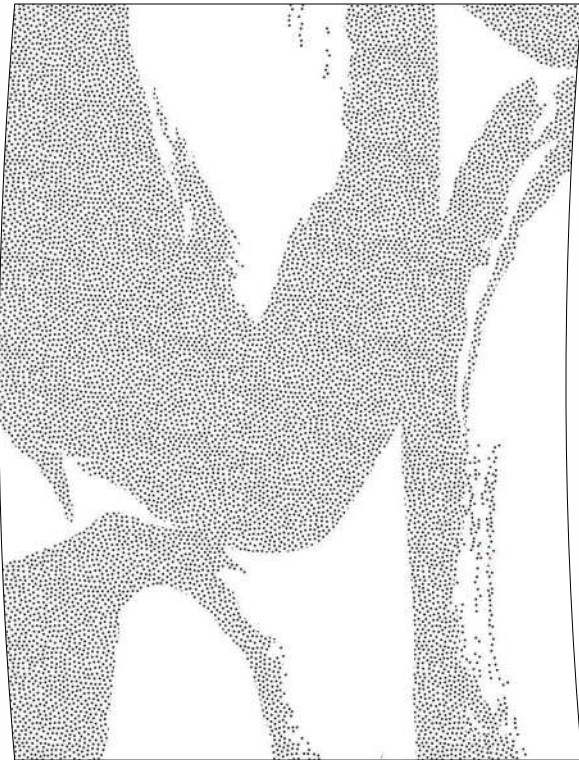

2080



2090

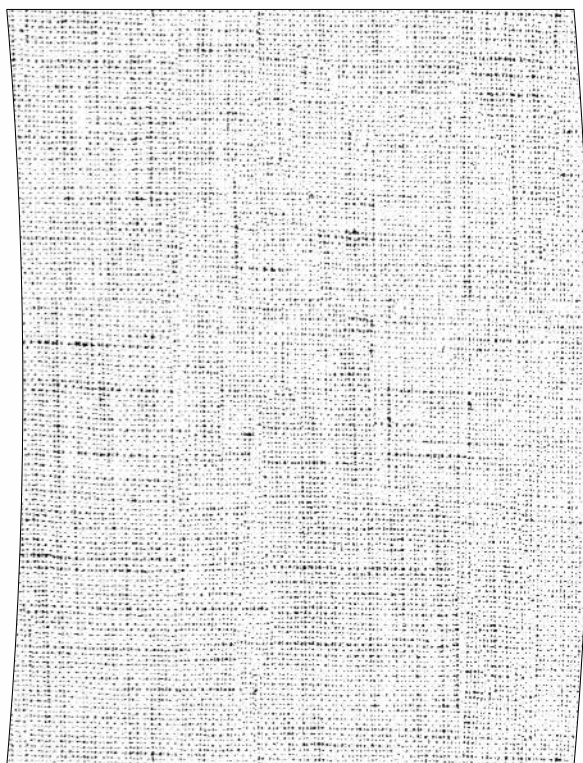

2100



2110

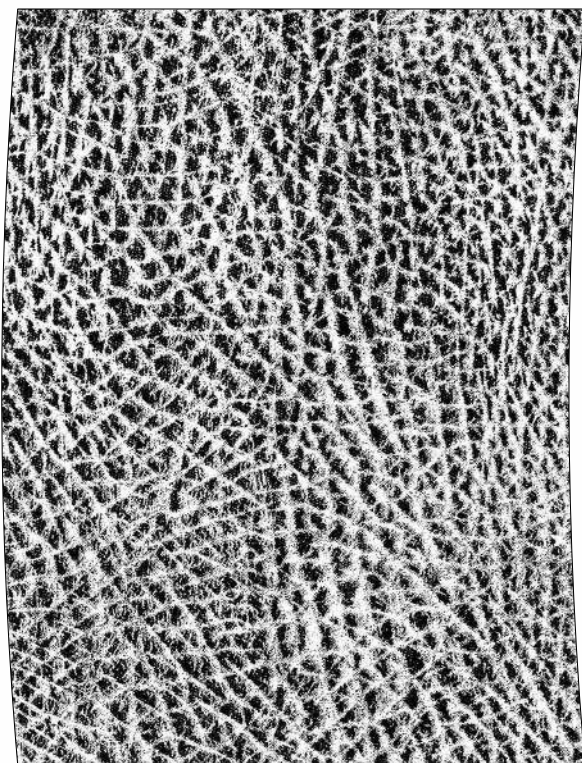

2120



2130

ues foils



2140



2150

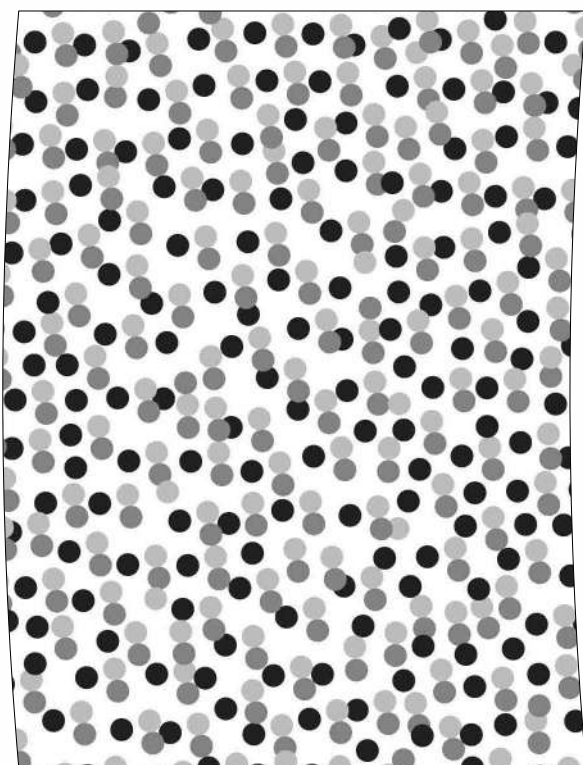

2160

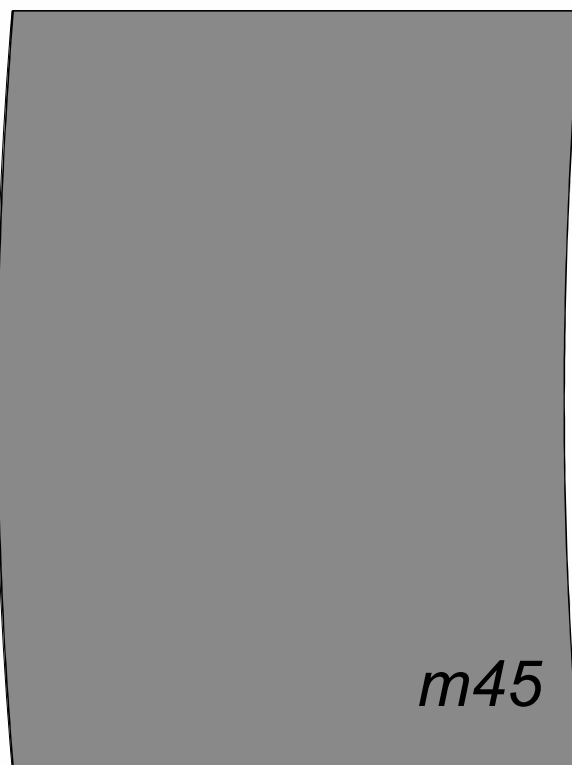

m45

2170

W

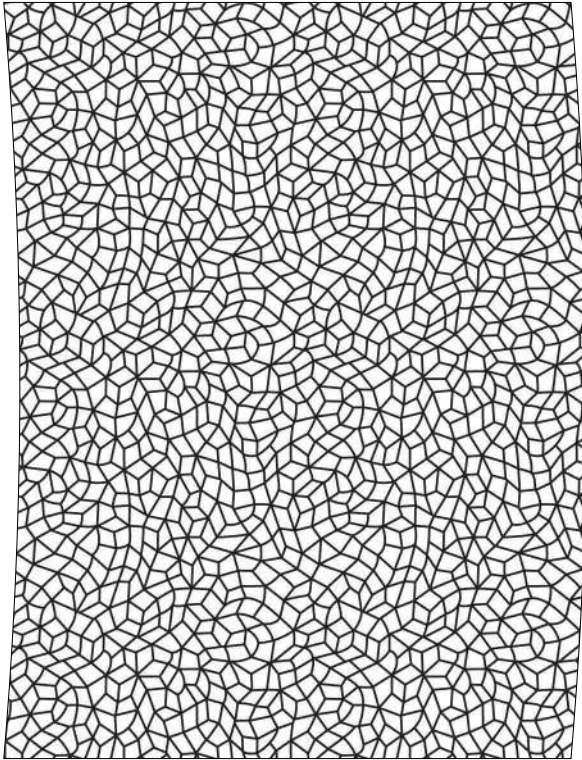

2180

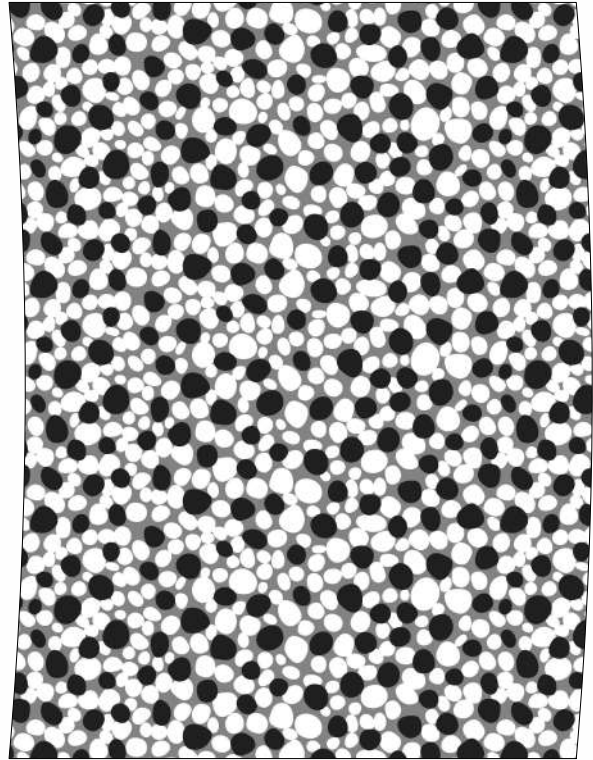

2190

W



2200

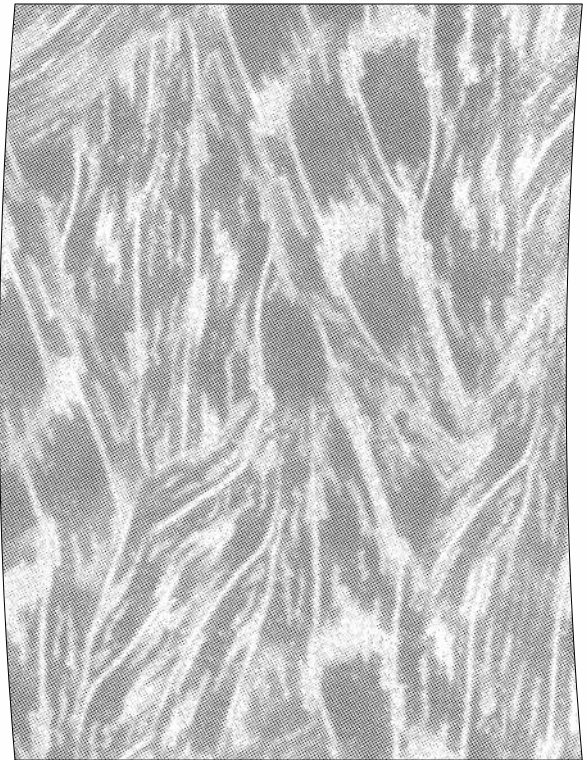

2210

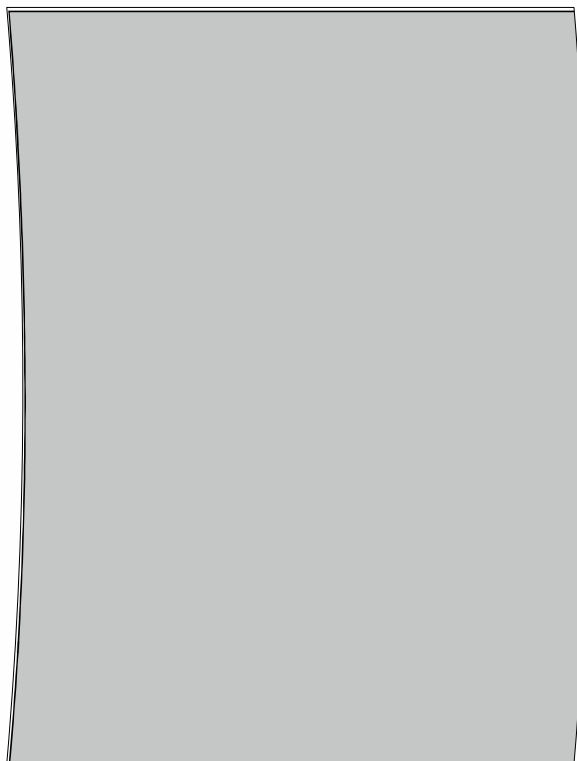

2220

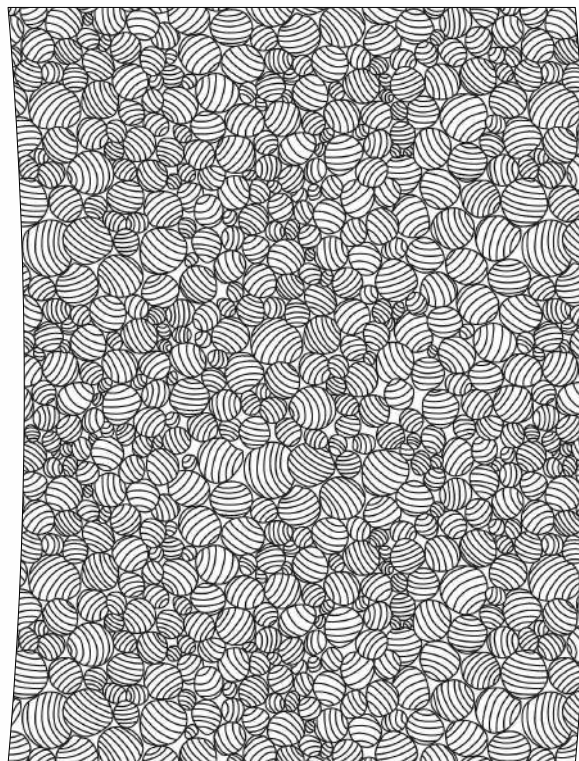

2230

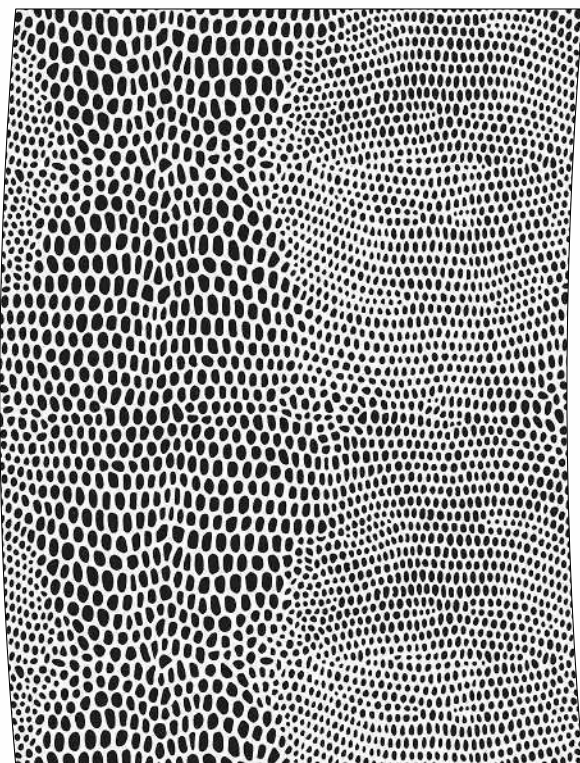

2240

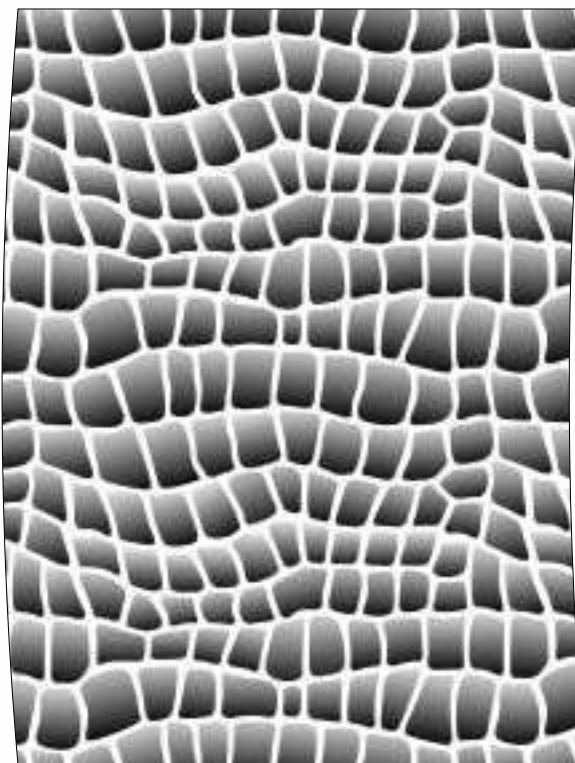

2250

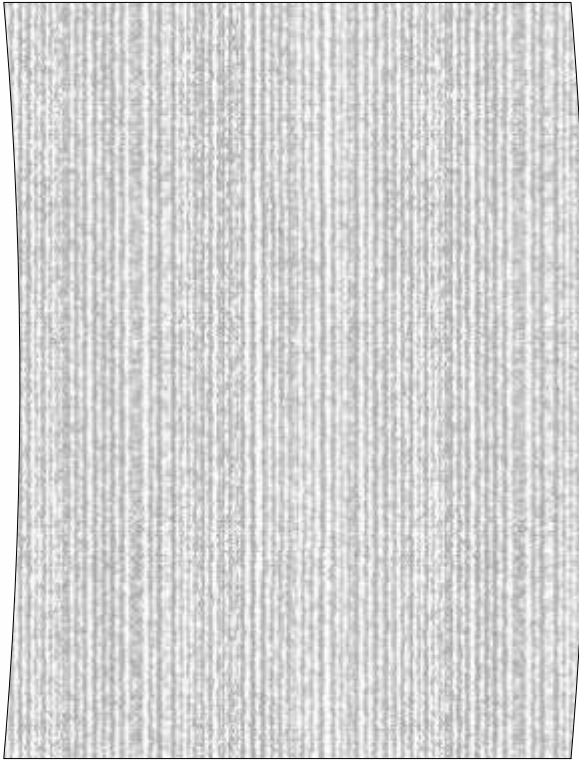

2260

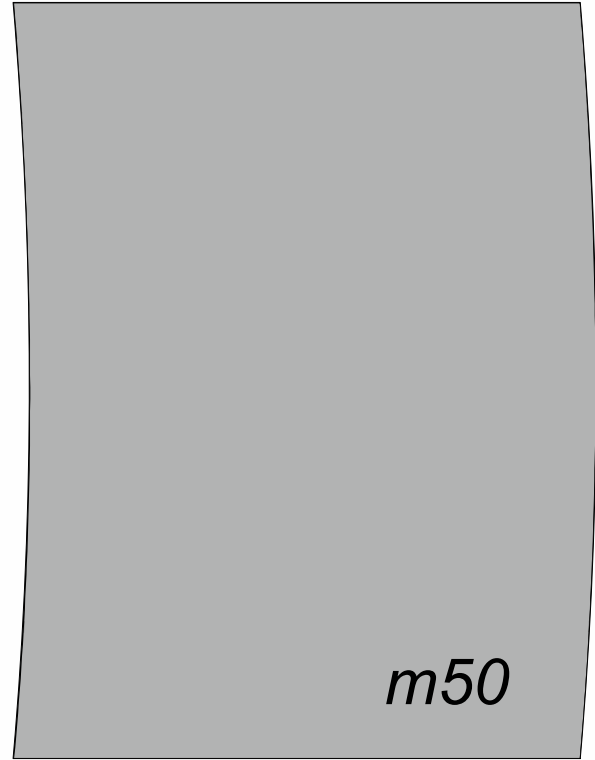

2270

W

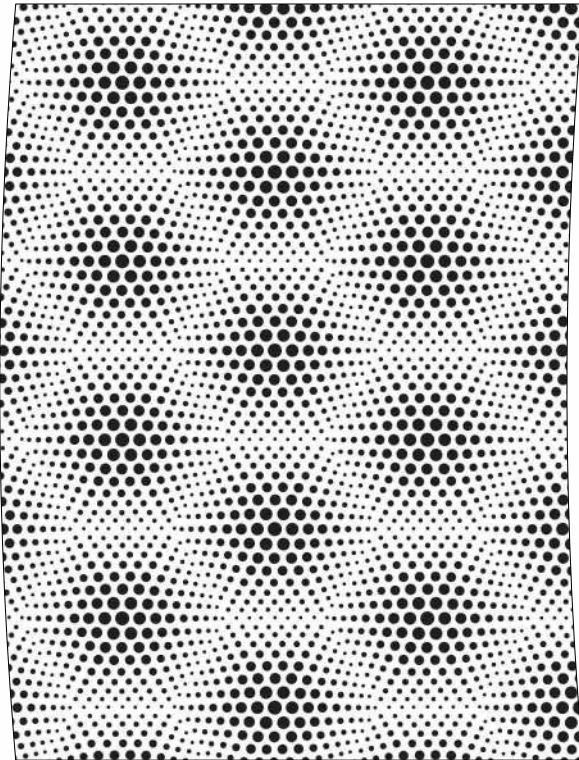

2280

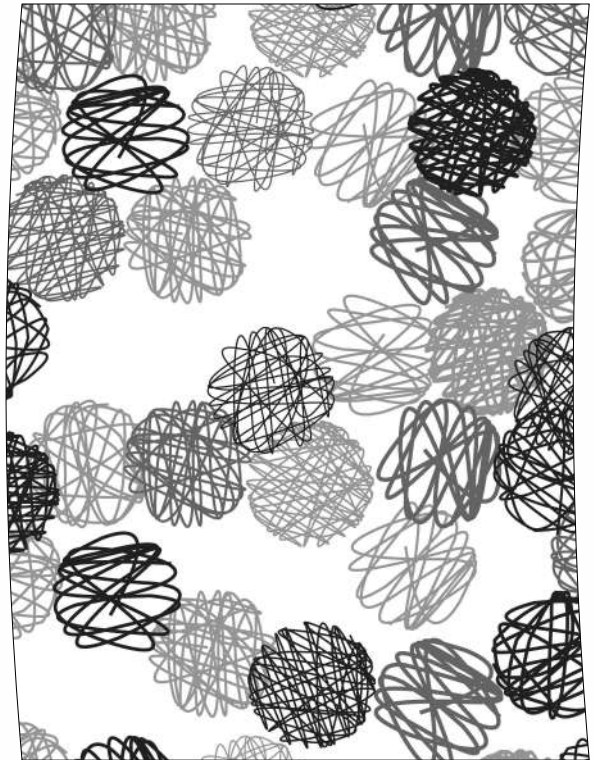

2290

ues foils

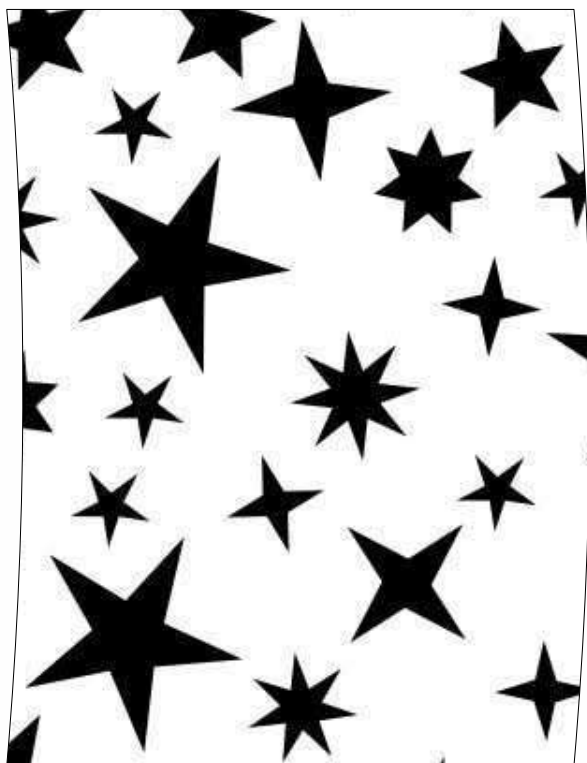

2300

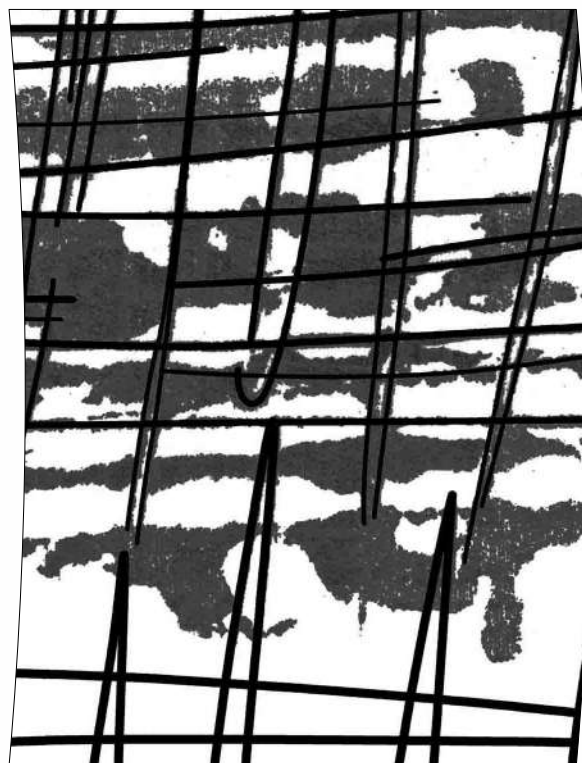

2310



2320

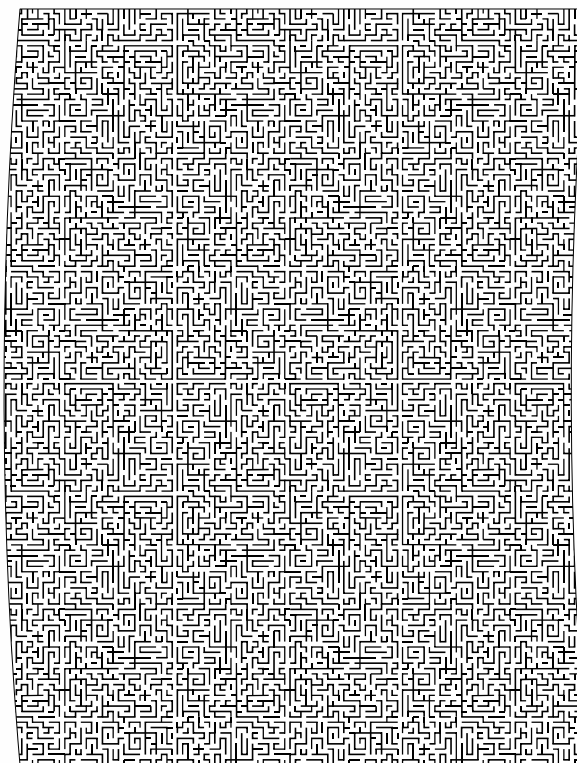

2330

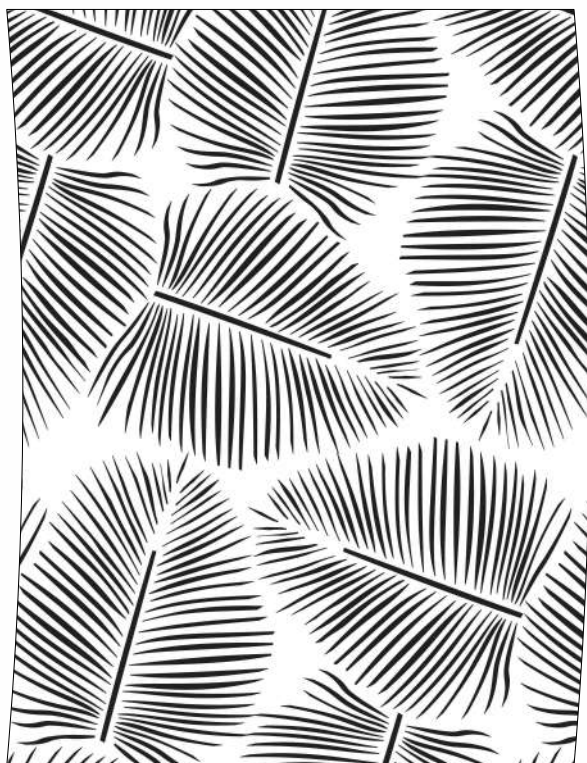

2340

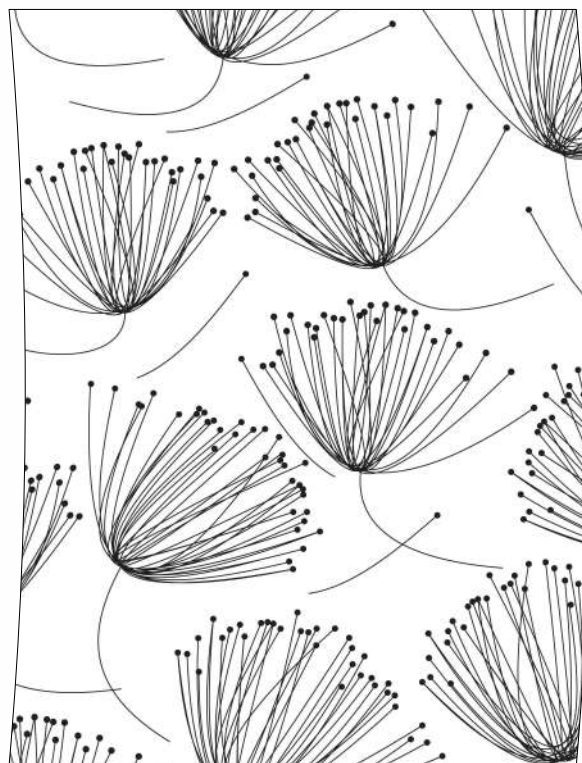

2350

W

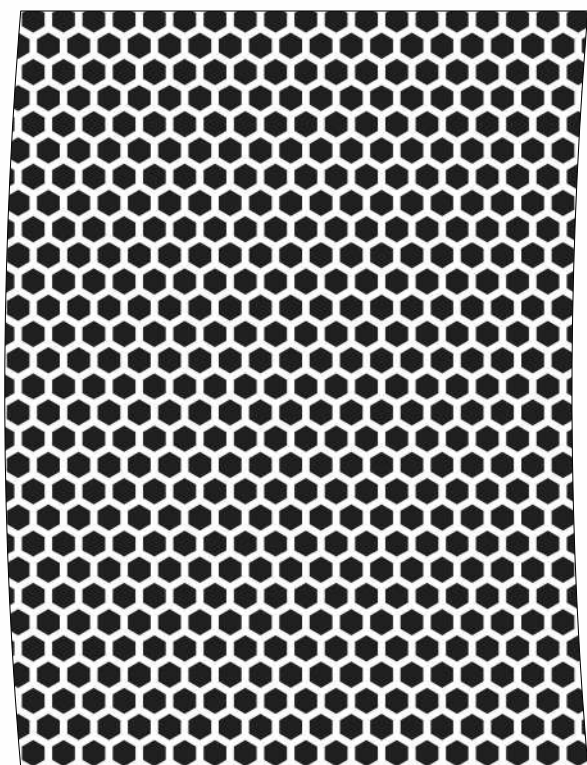

2360

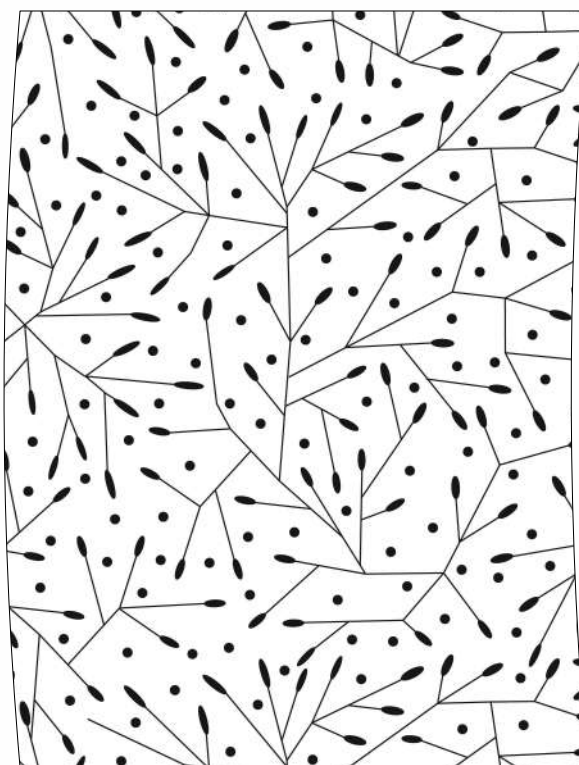

2370

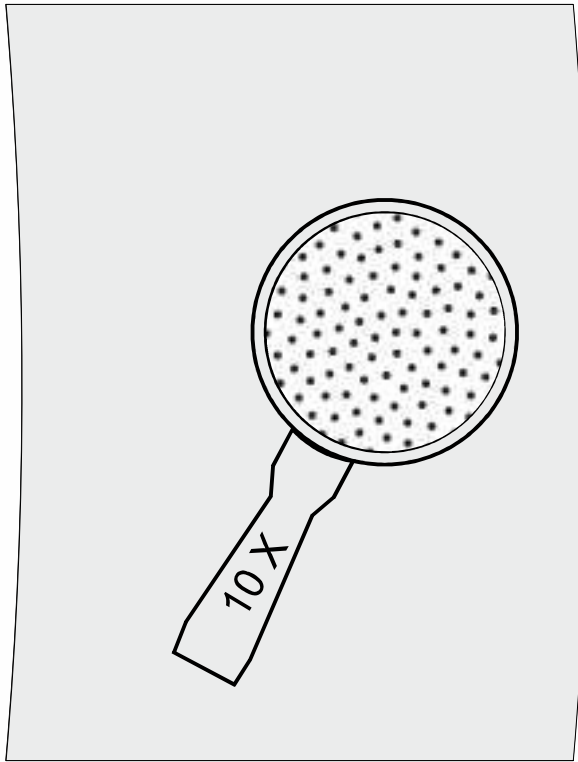

2380

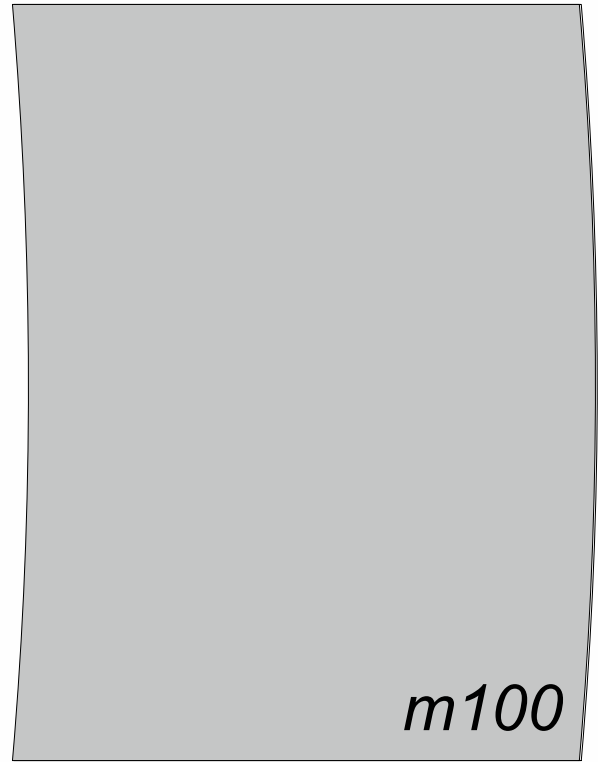

H- 2390

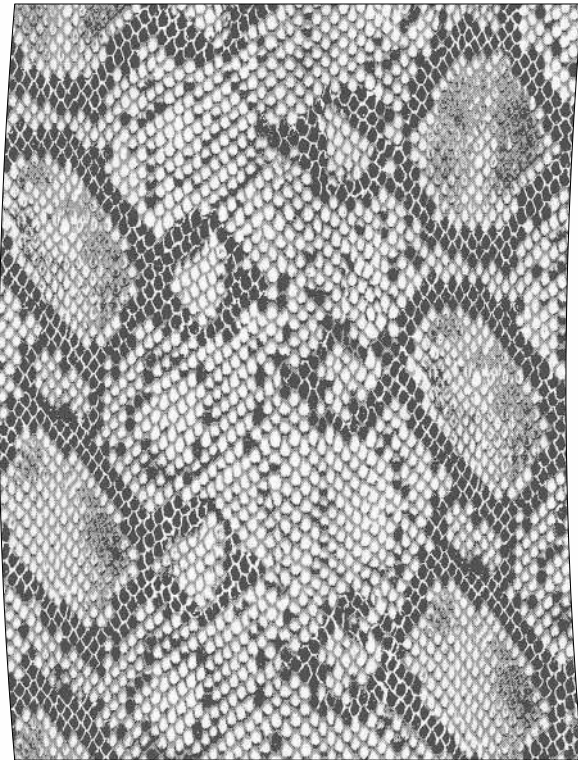

2400

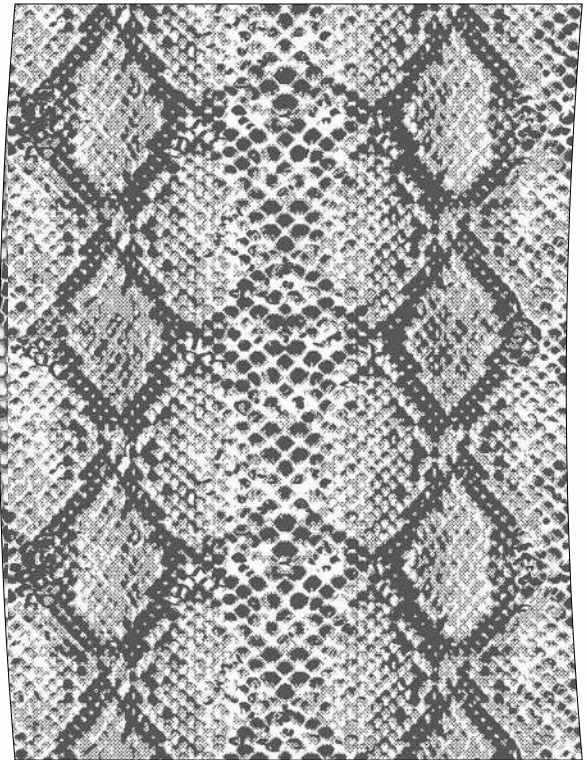

2410

ues foils

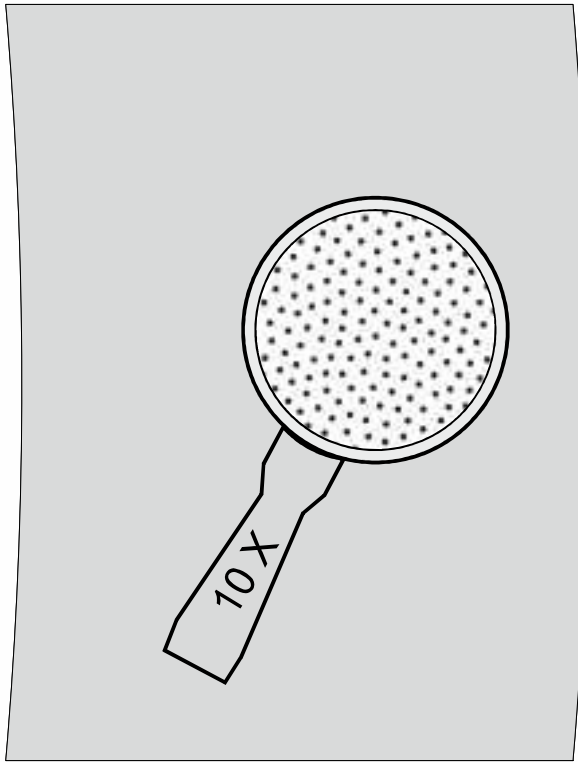

2420

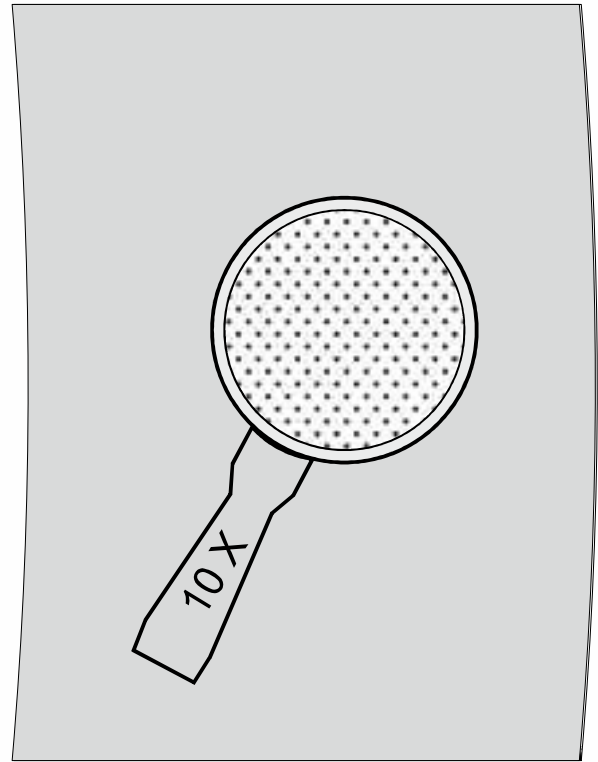

2430

W

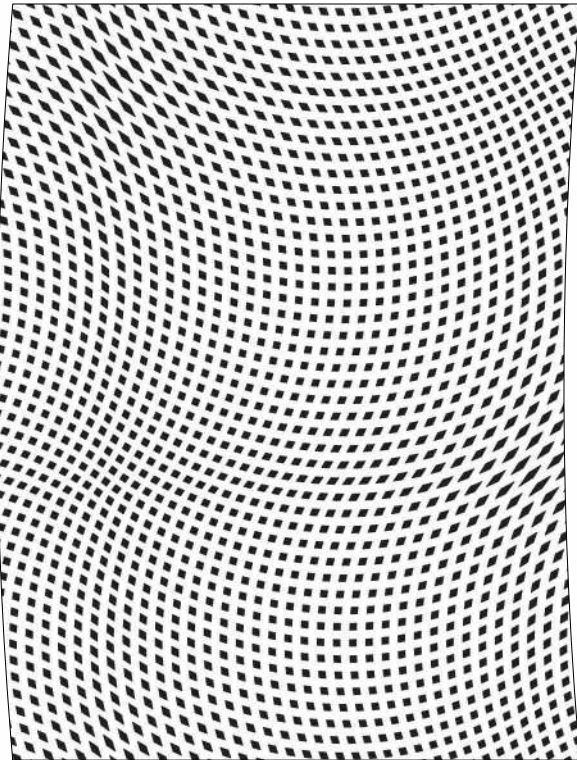

2440



2450

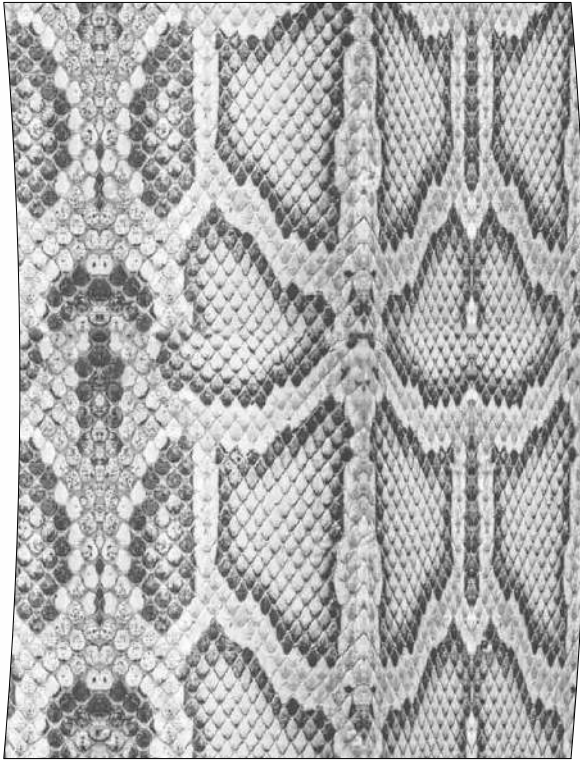

2460

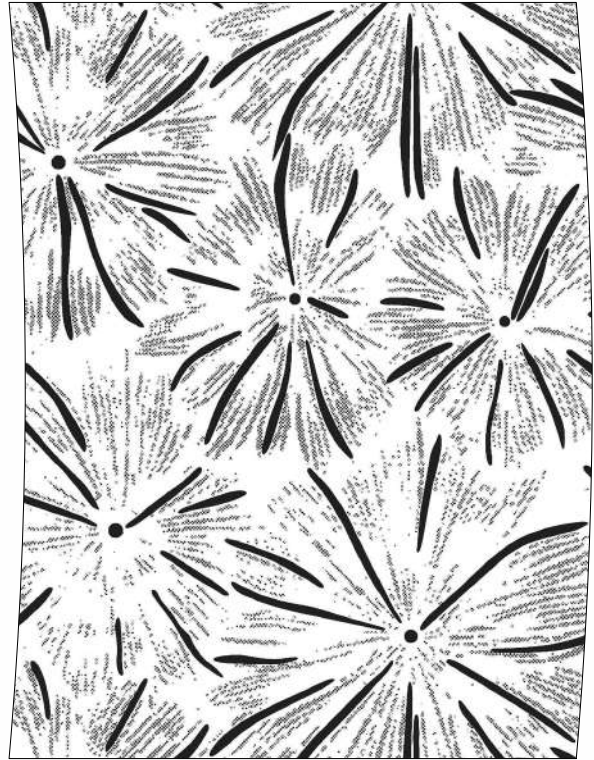

2470

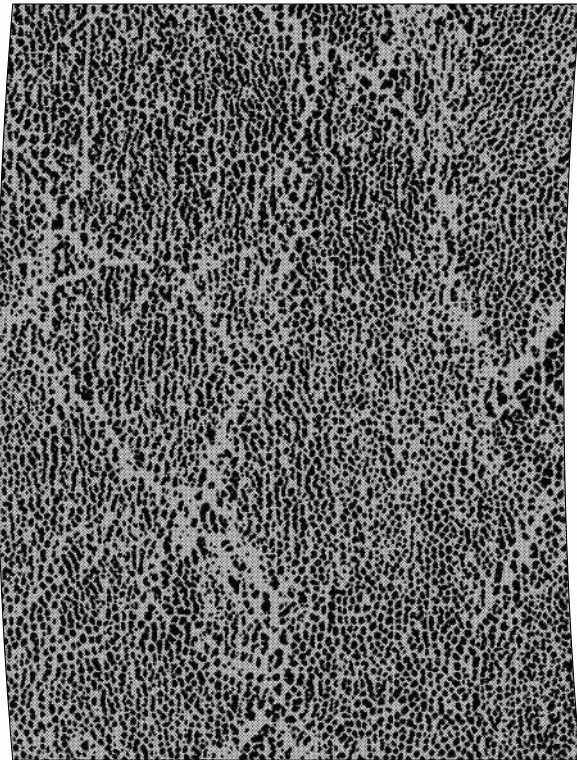

2480

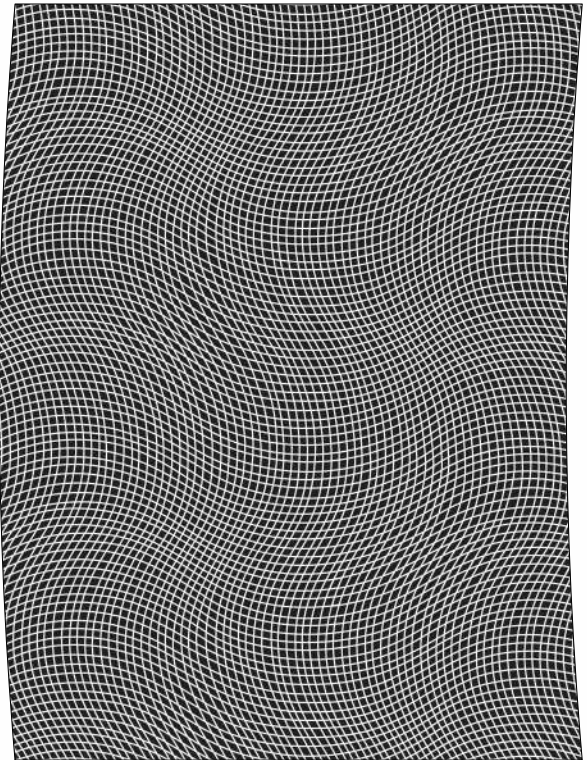

2490

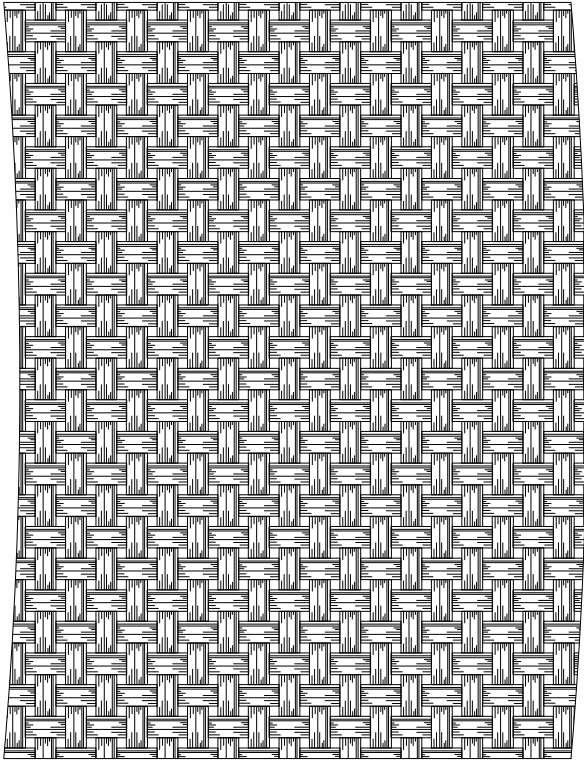

2500

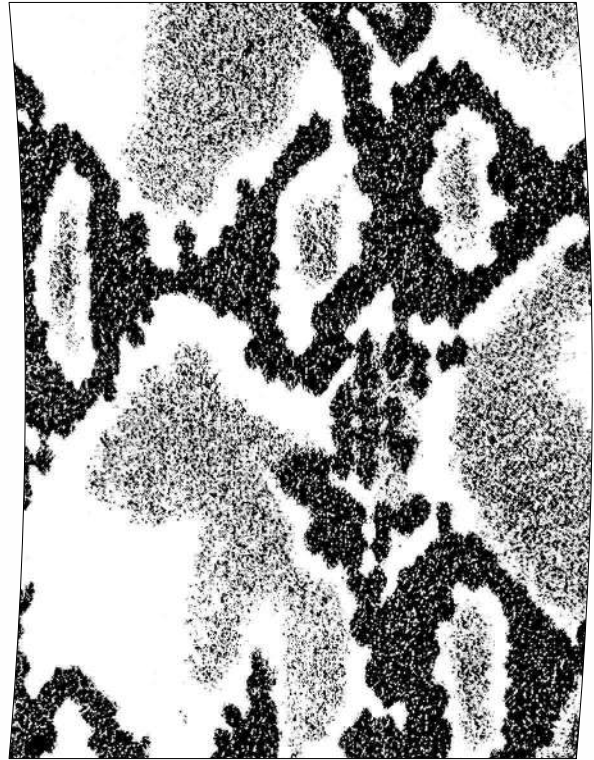

2510

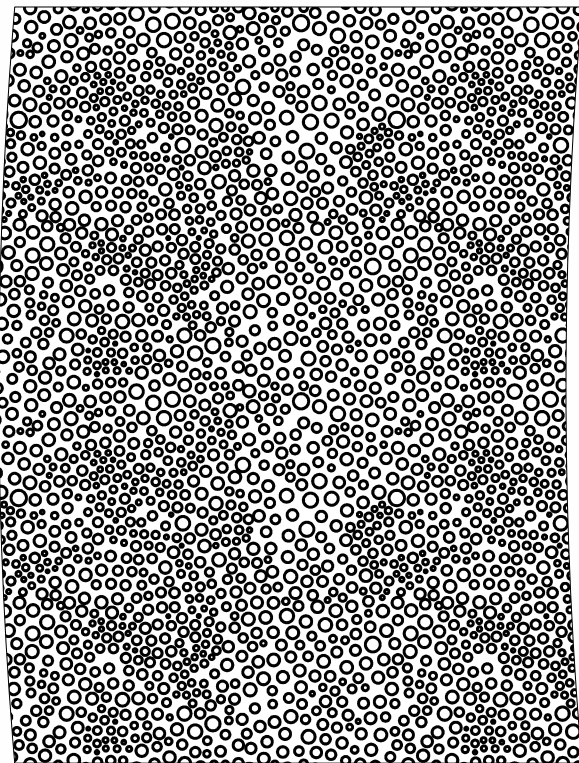

2520

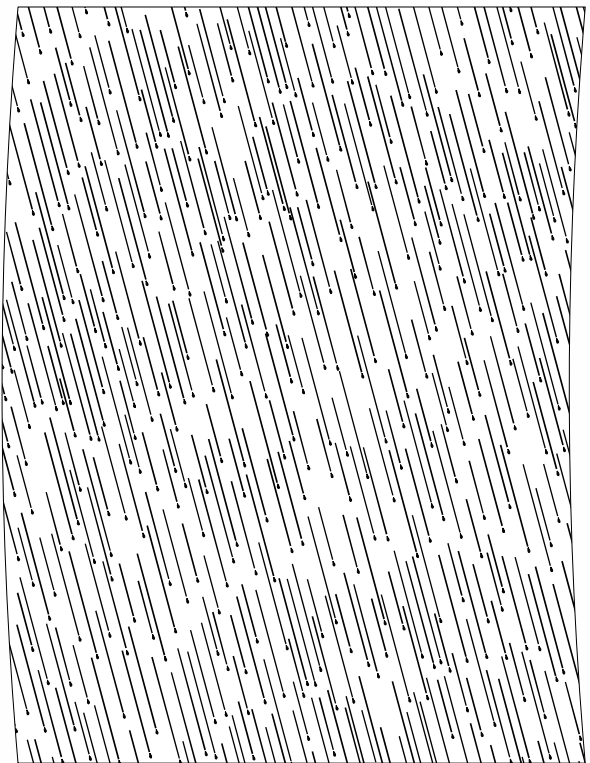

2530

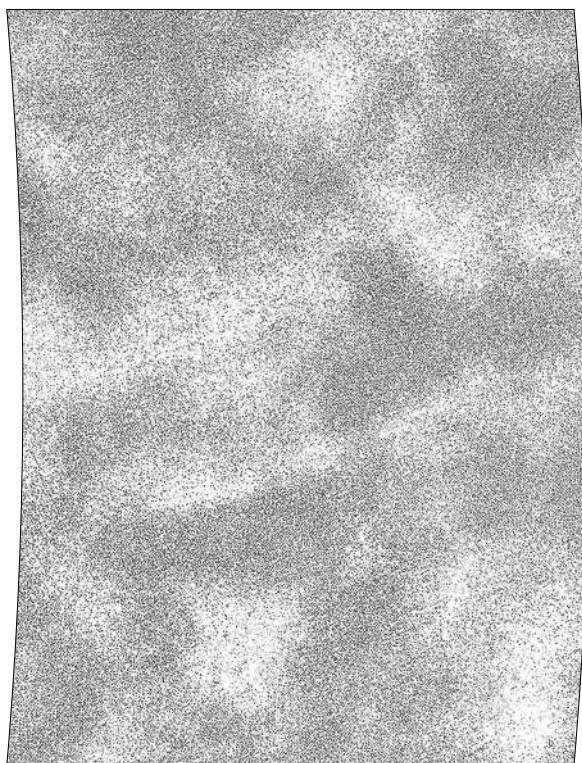

2540



2550

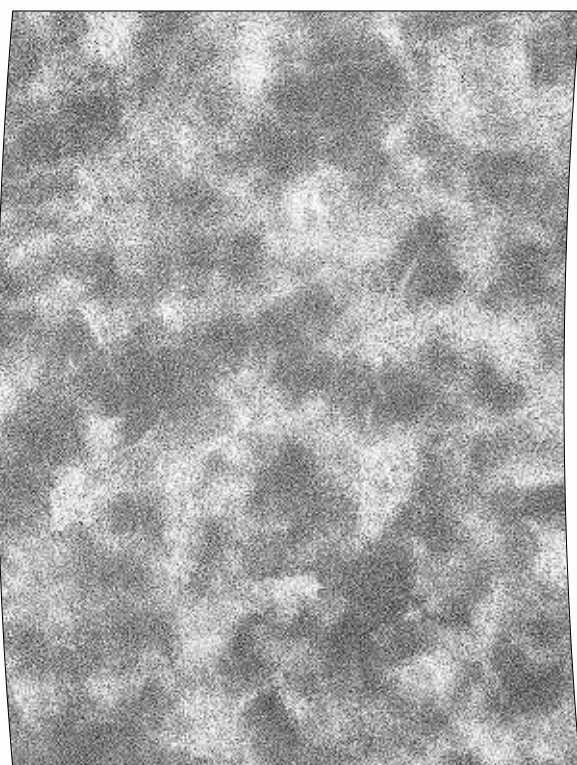

2560

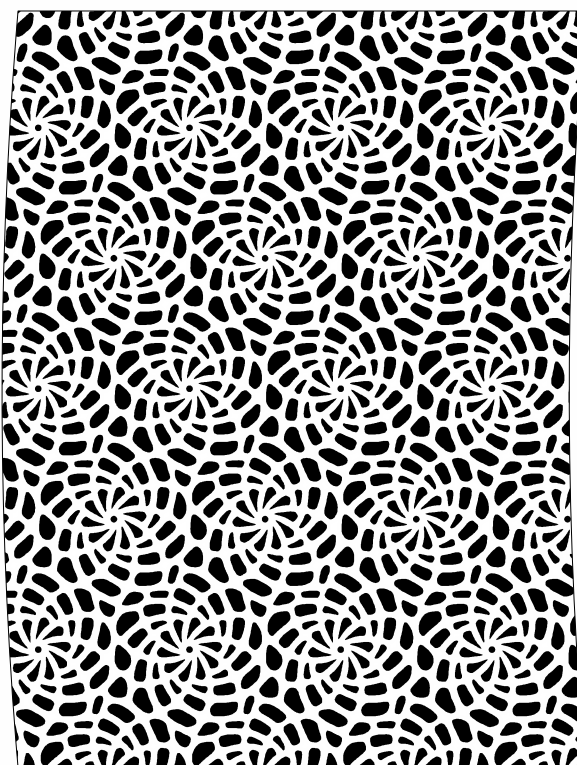

2570

ues foils

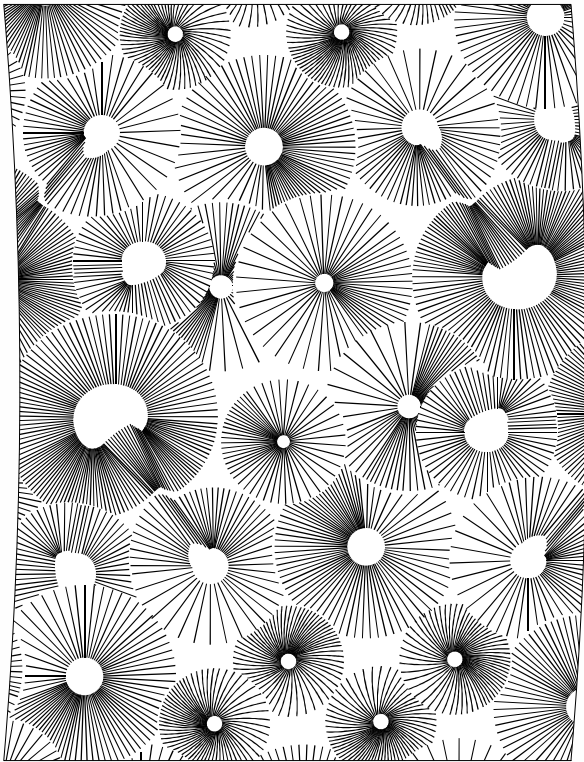

2580

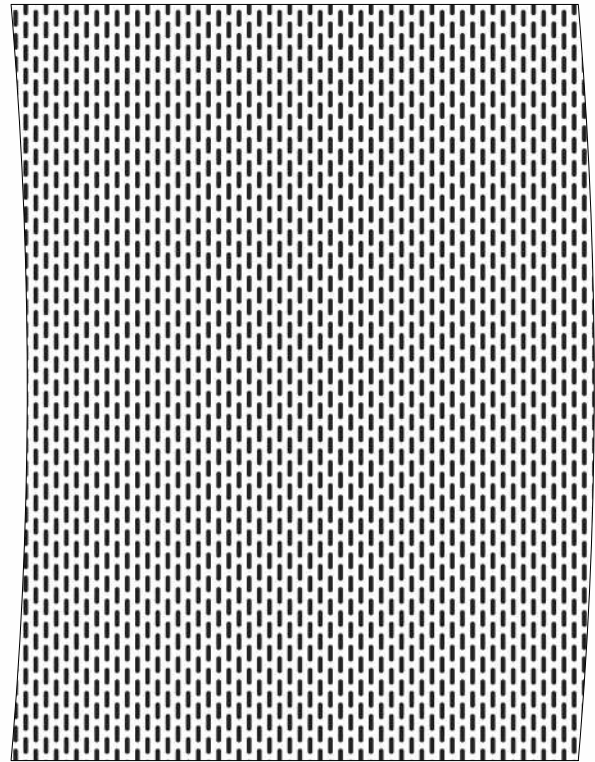

2590

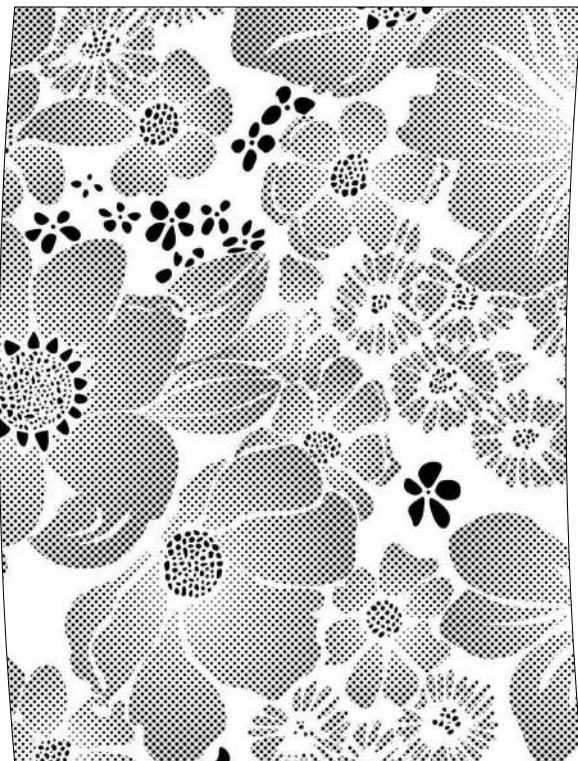

2600

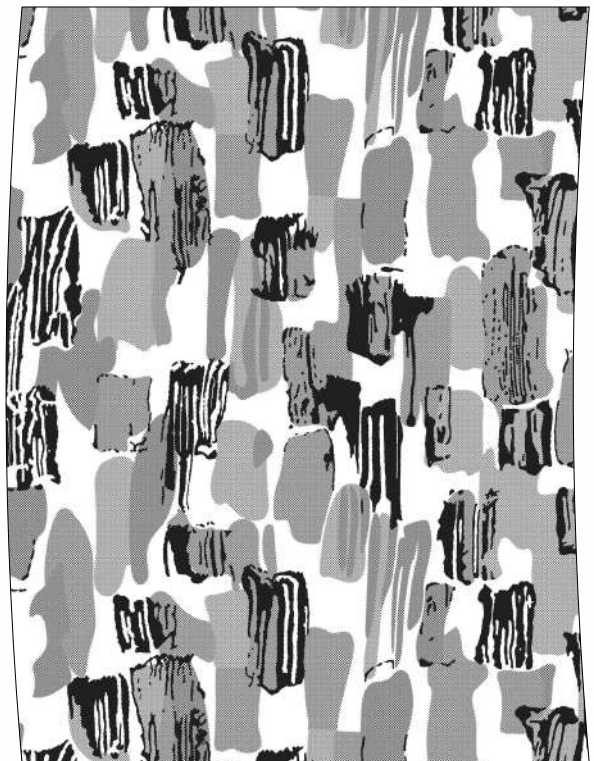

2610

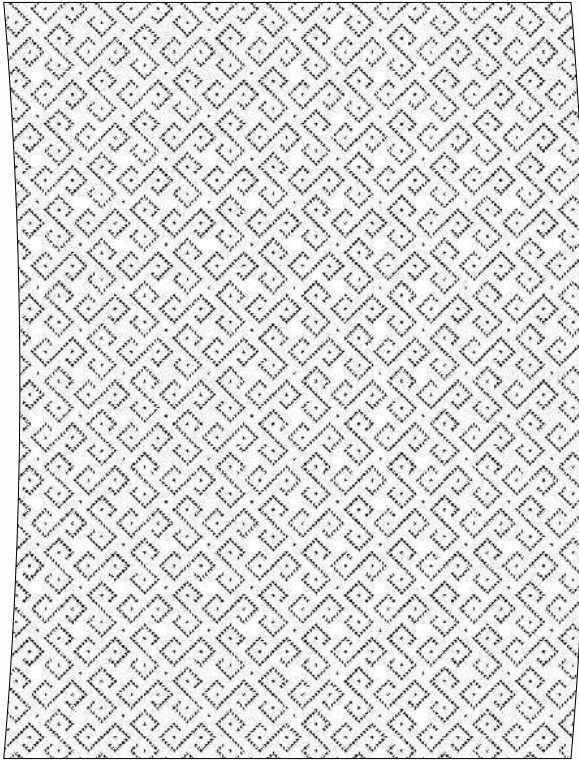

2620

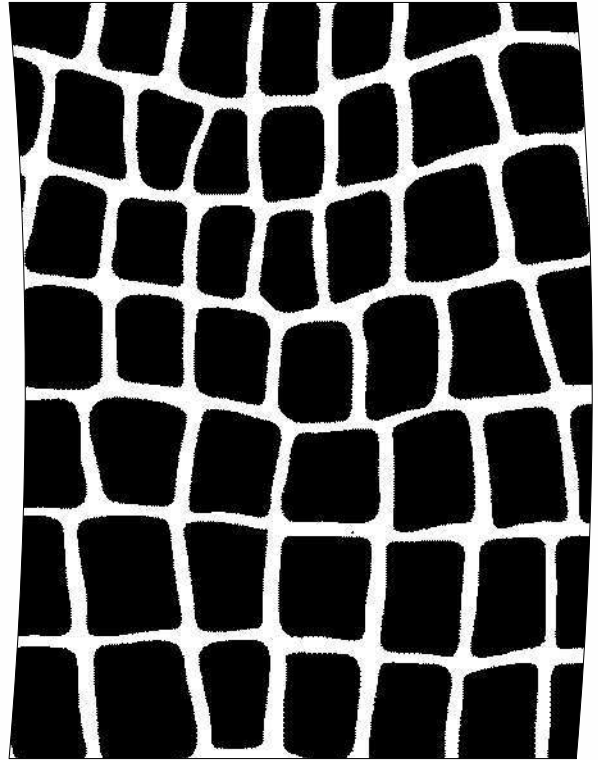

H- 2630

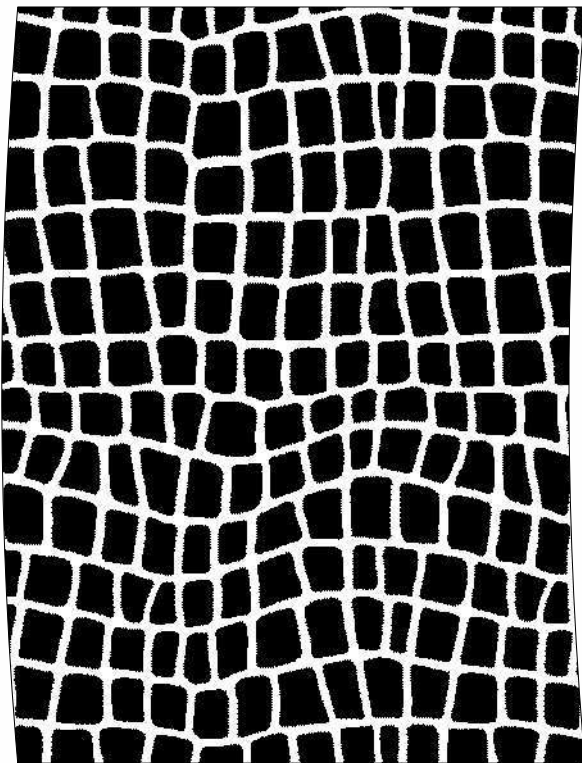

H- 2631

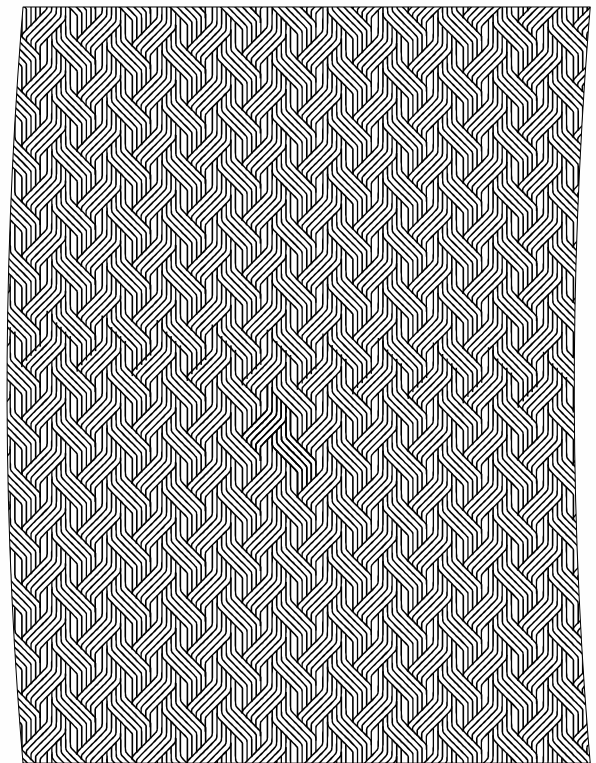

2640

ues foils

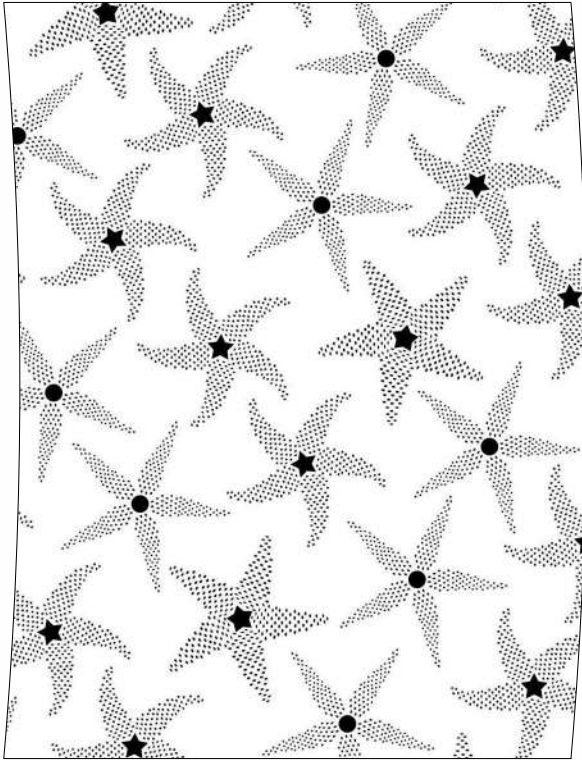

2650

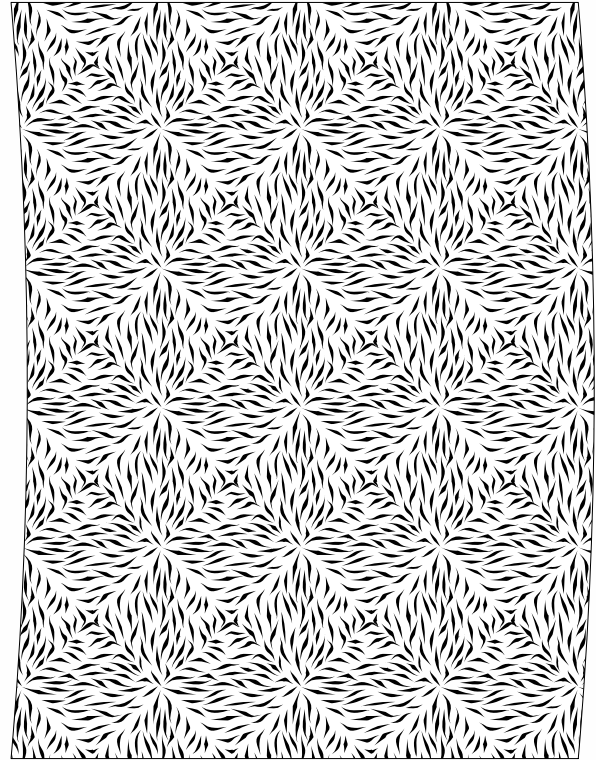

2660

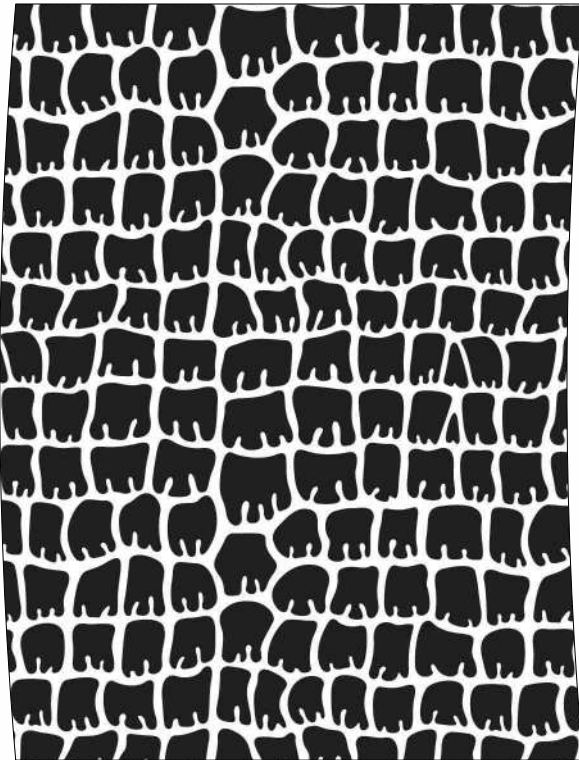

H- 2670

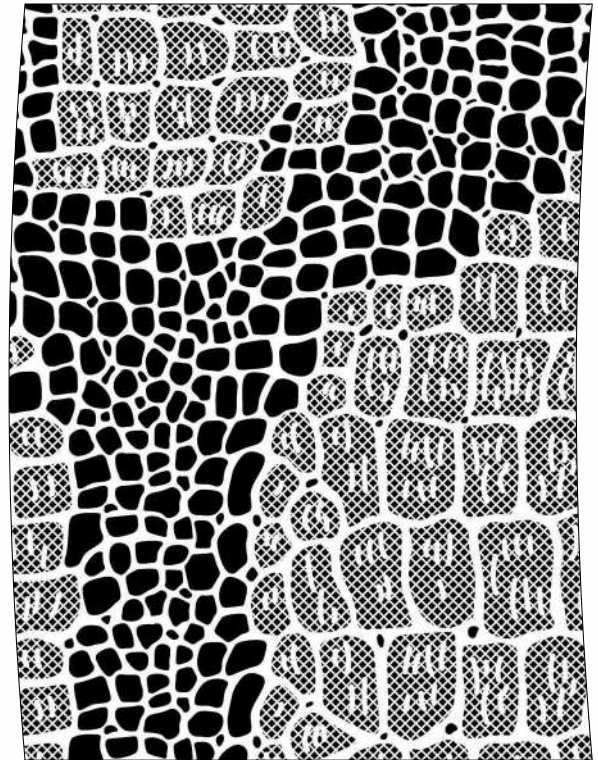

H- 2680

ues foils

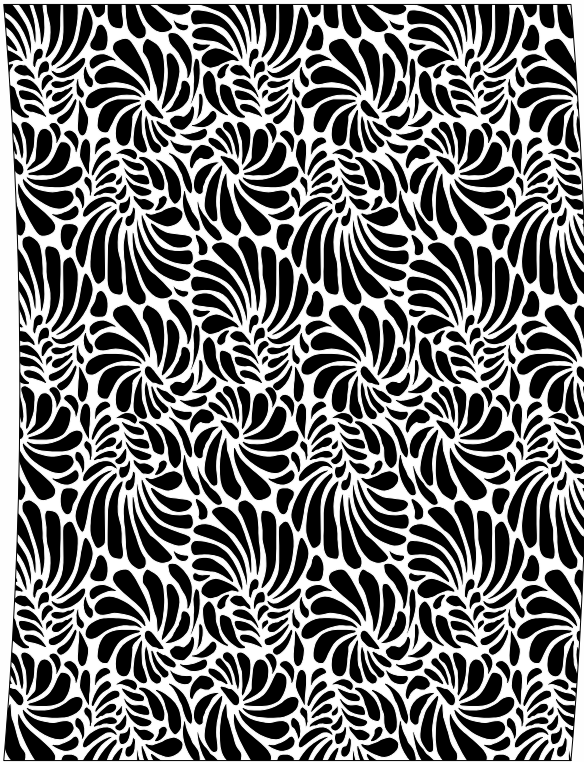

2690



2700



2710

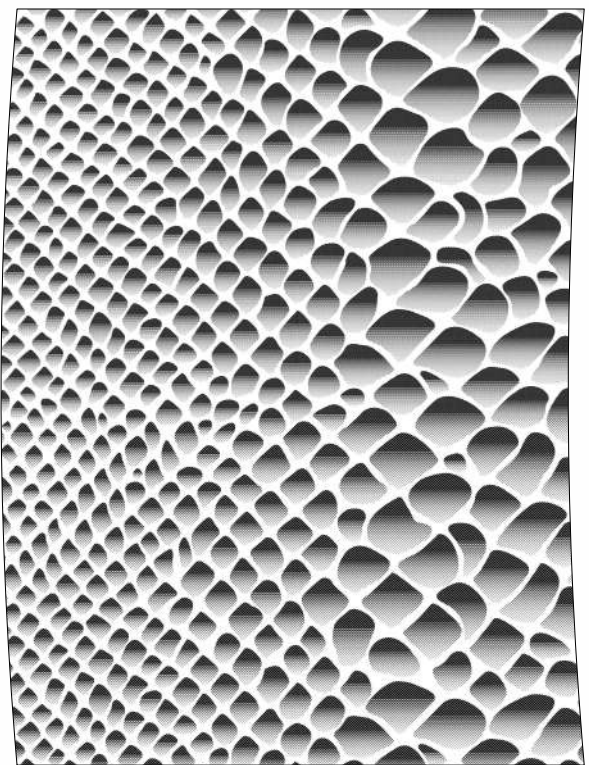

2720

W

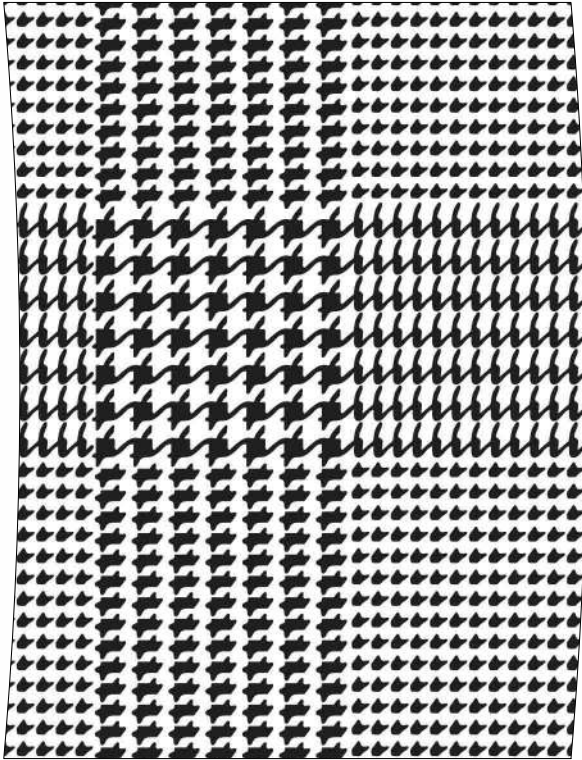

2730

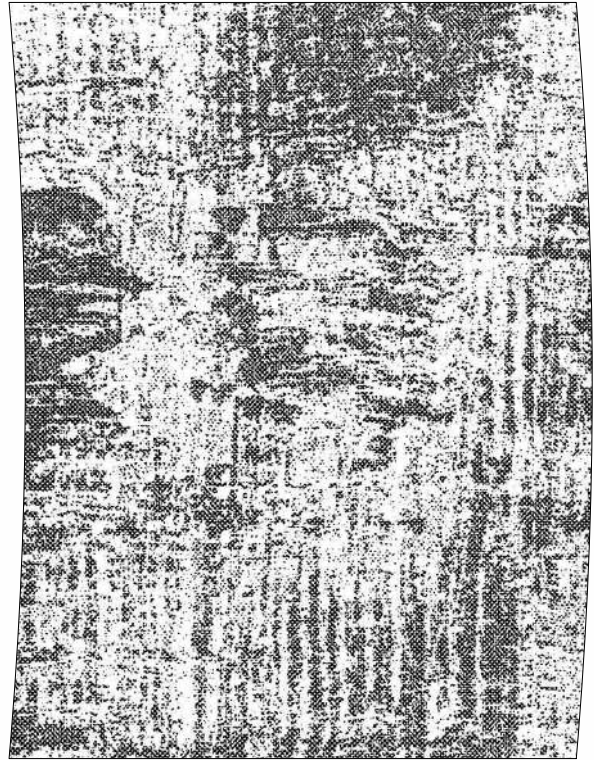

2740

B

MB

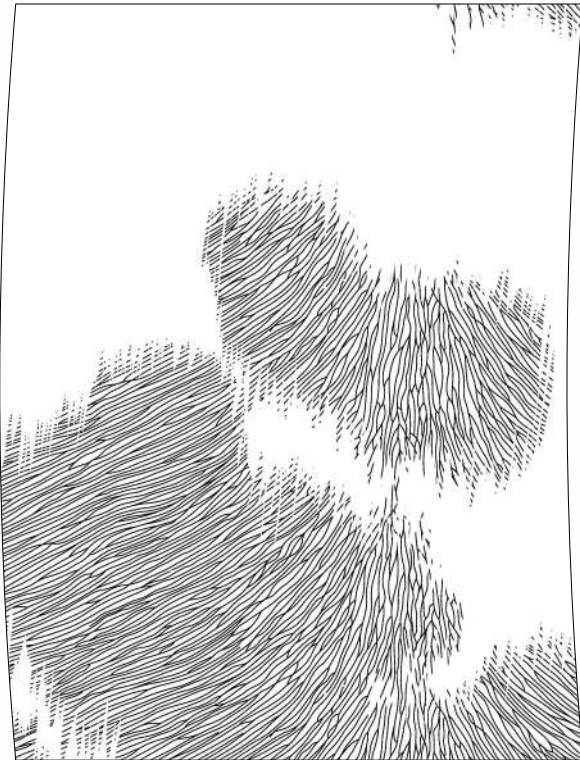

2750

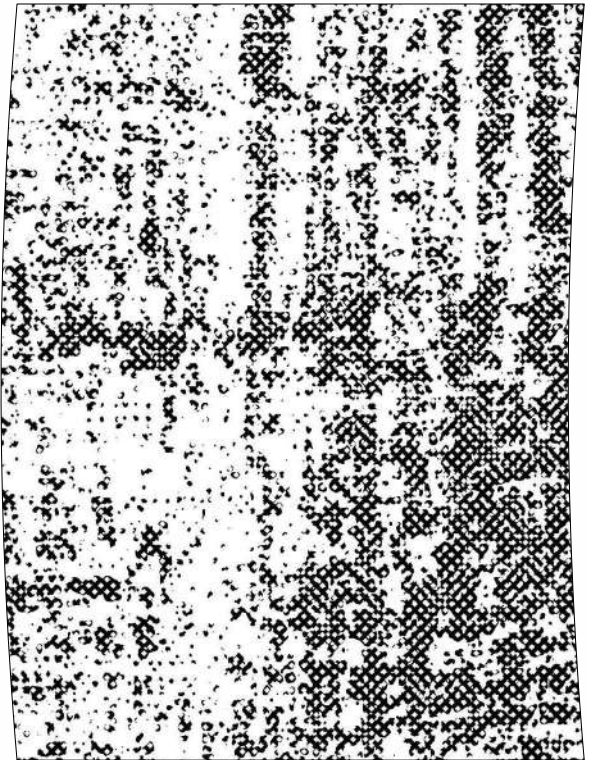

2760

UES foils



2770



2780

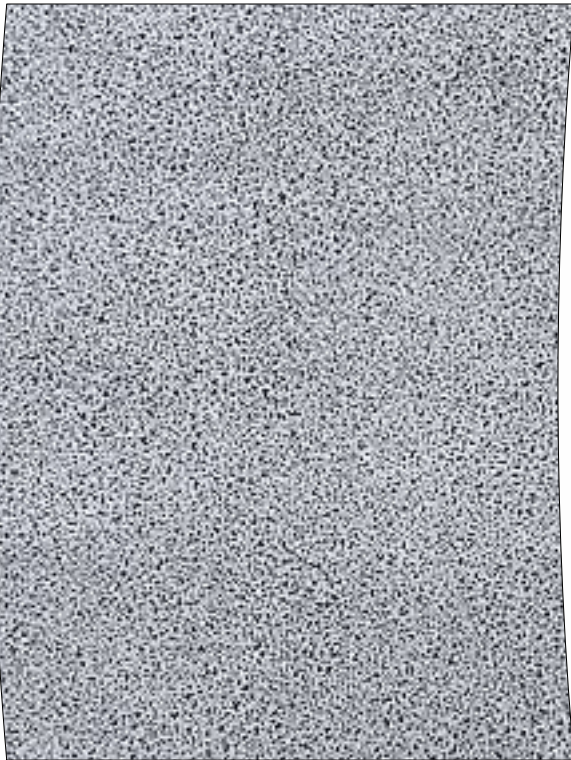

2790

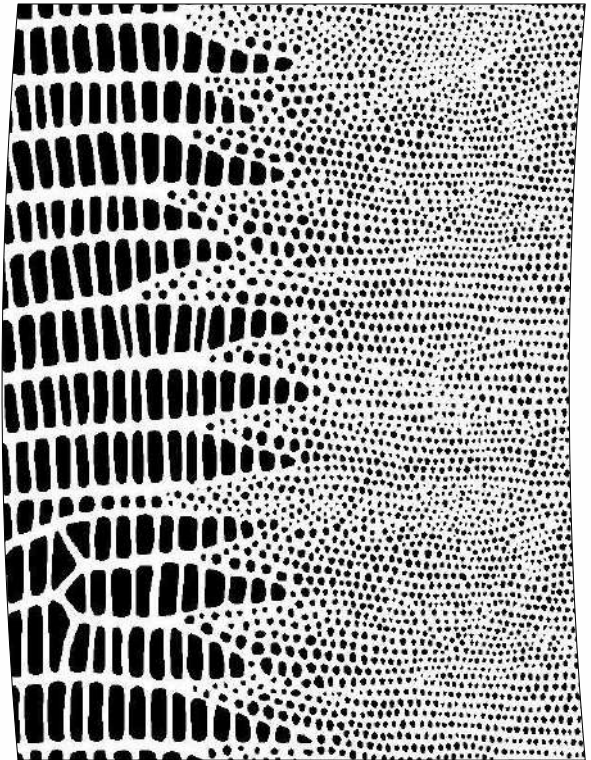

H- 2800



2810

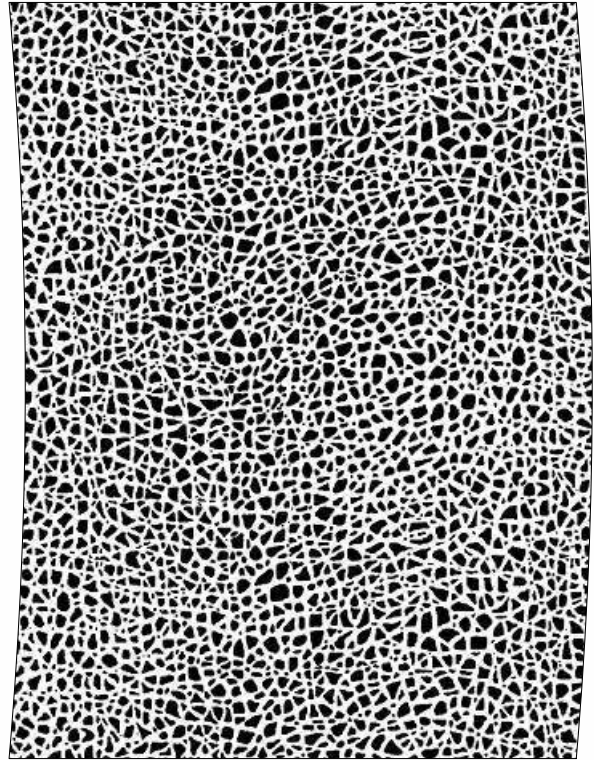

2820

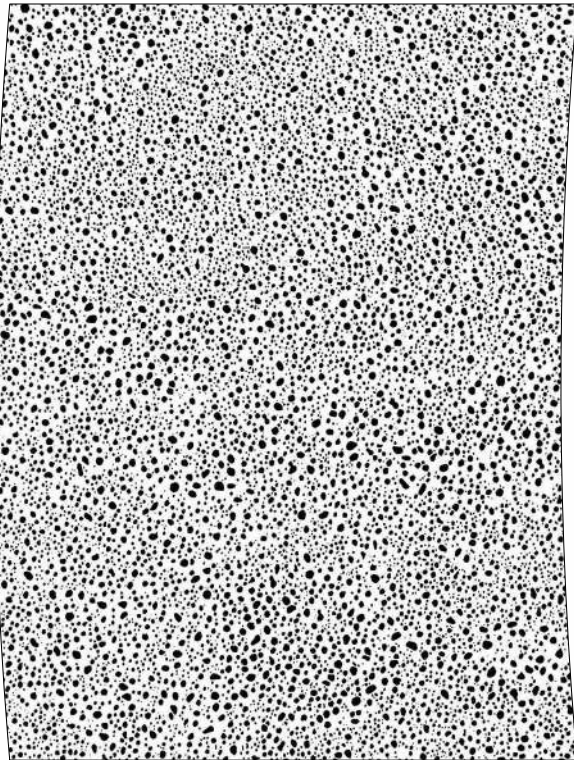

2840



2850

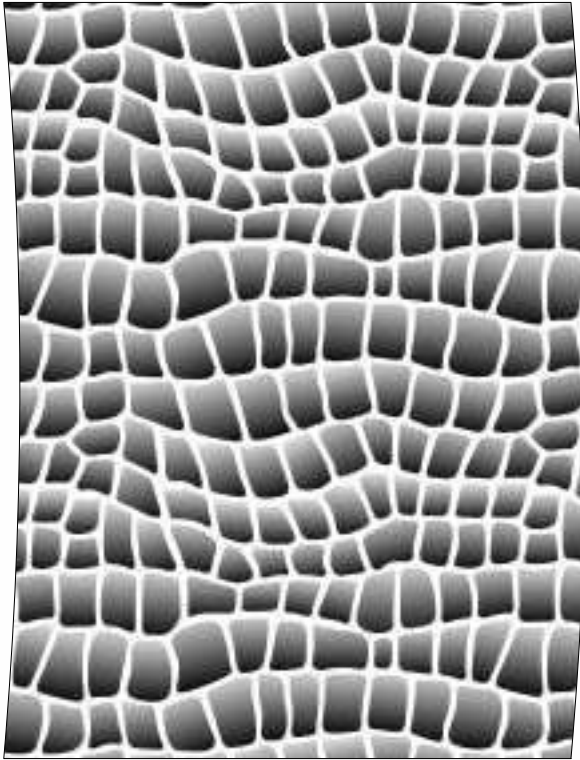

2860



2870

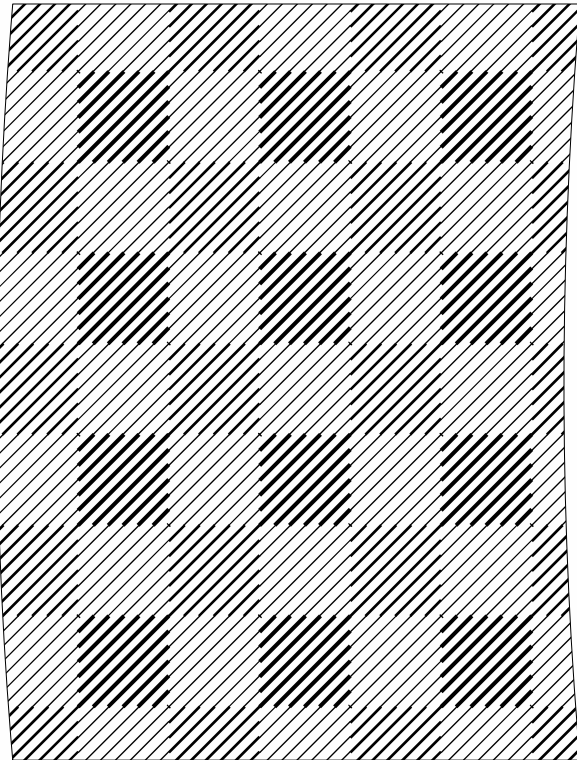

2880

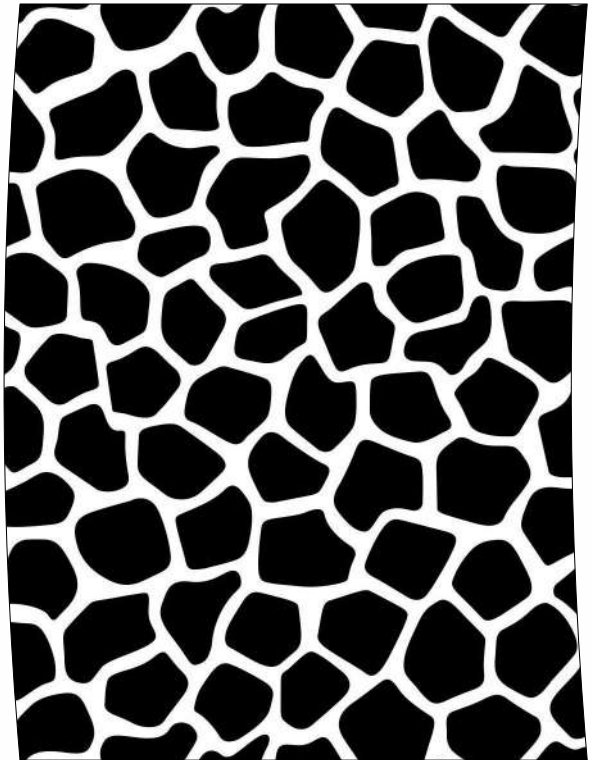

H- 2890



2900

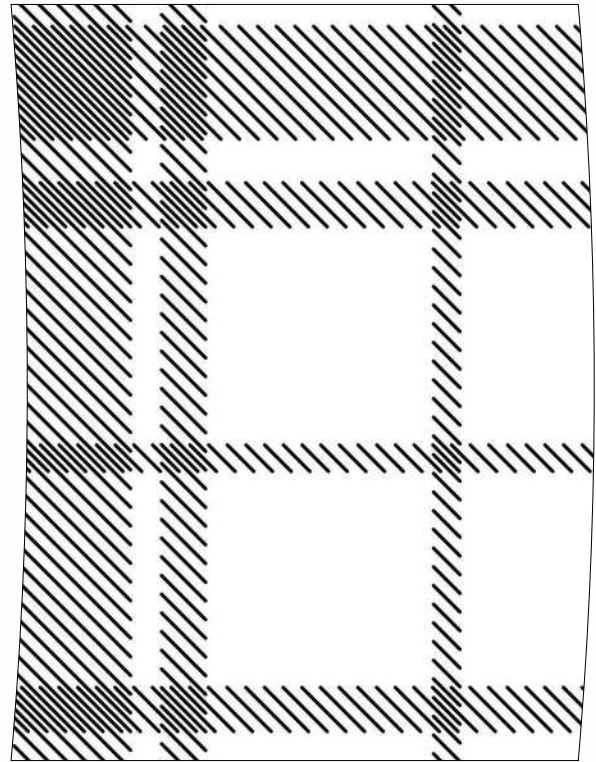

2910

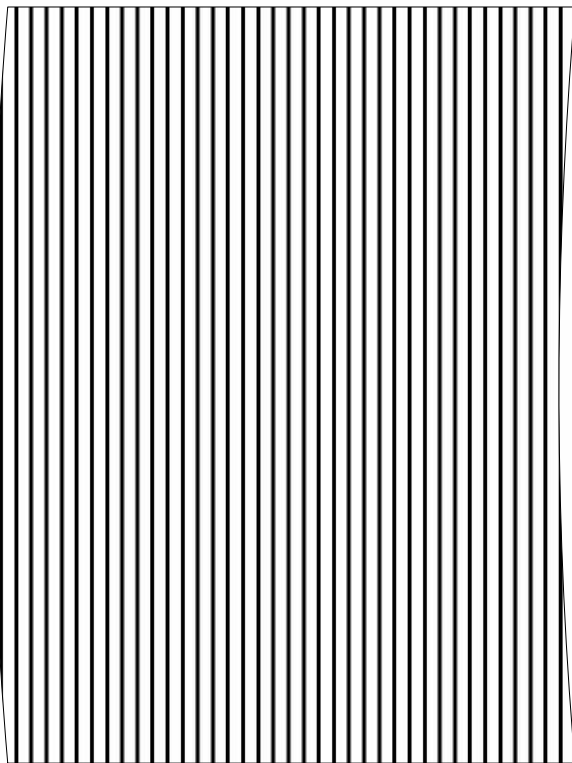

2920



2930

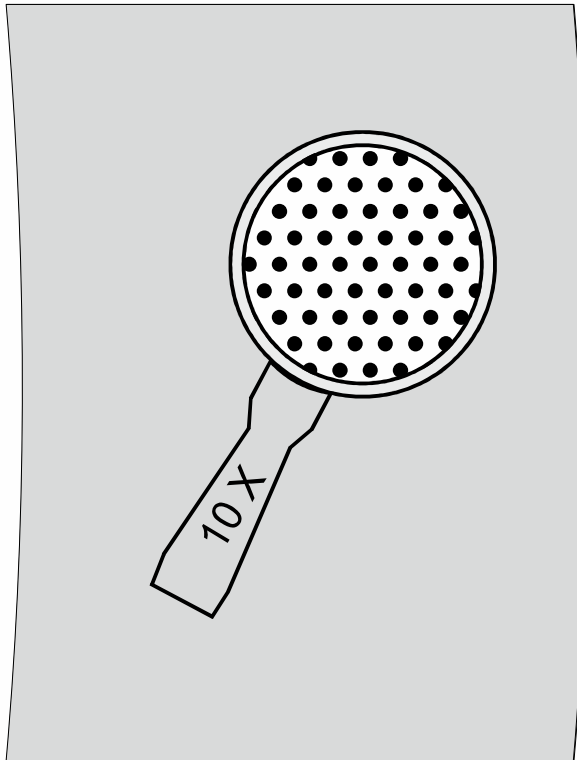

2940



2950

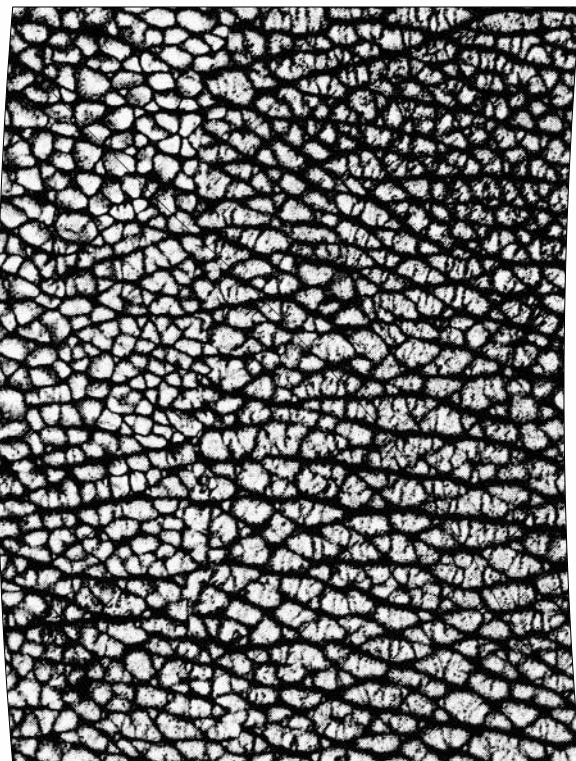

2960

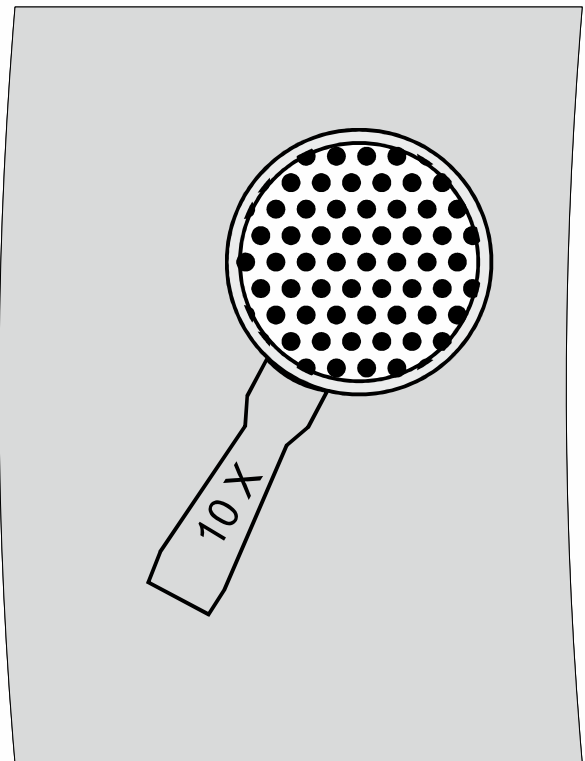

2970

ues foils

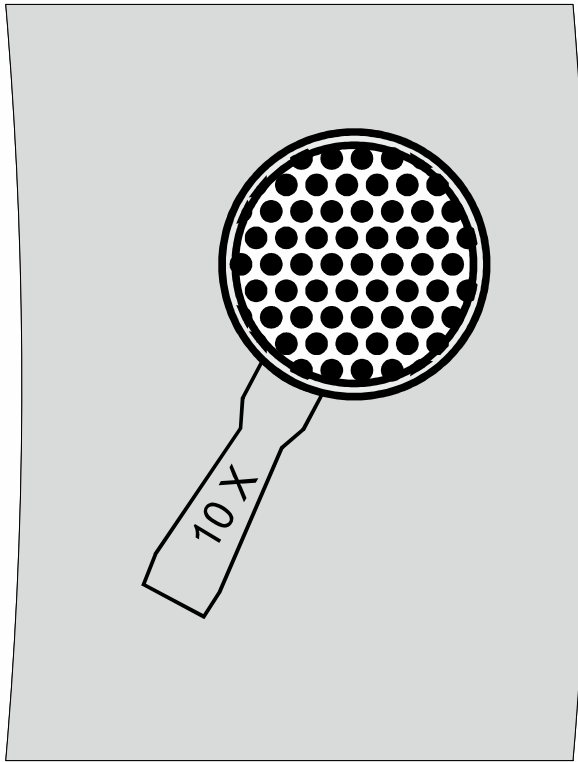

2980



2990

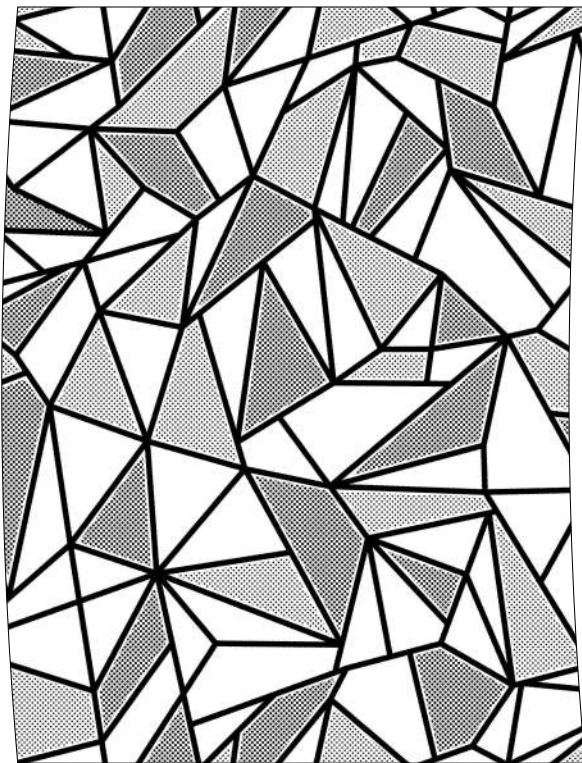

3000

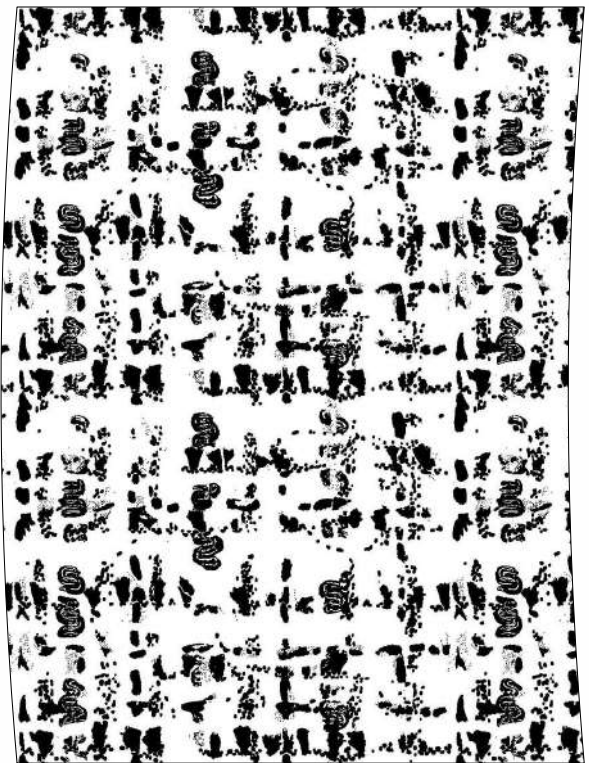

3010

ues foils

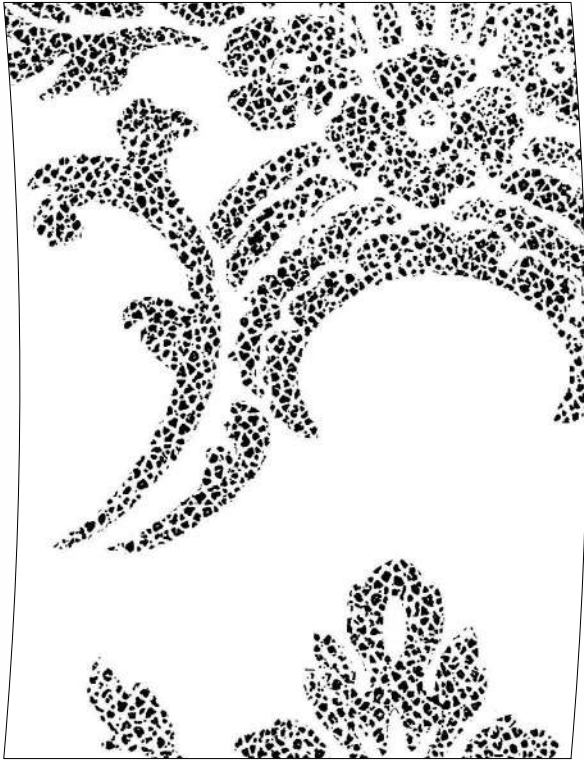

3020

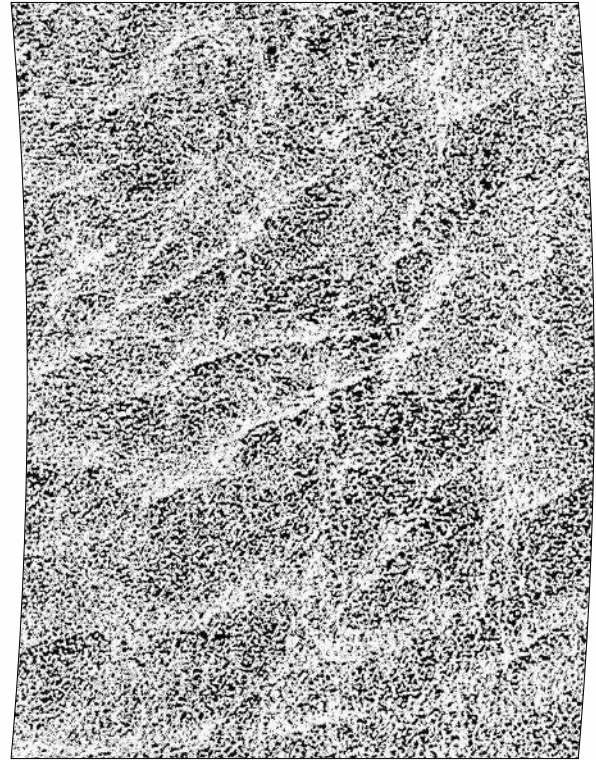

3030



3040



3050



3060

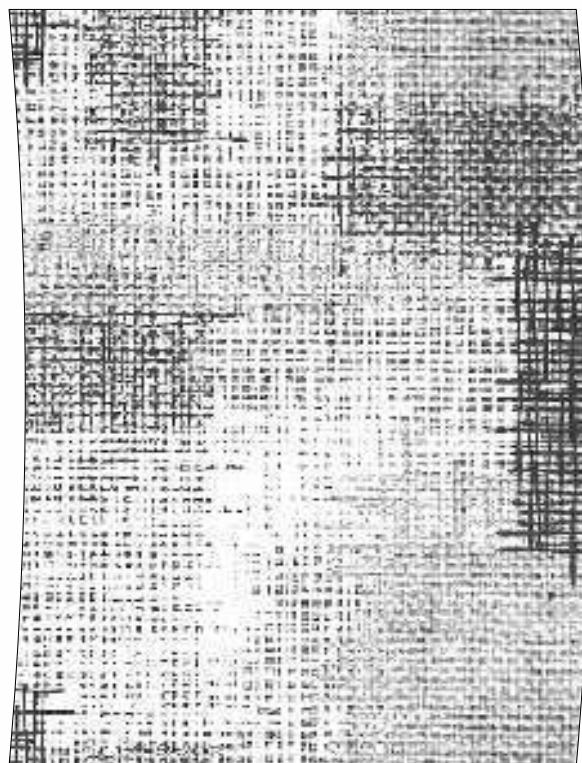

3070

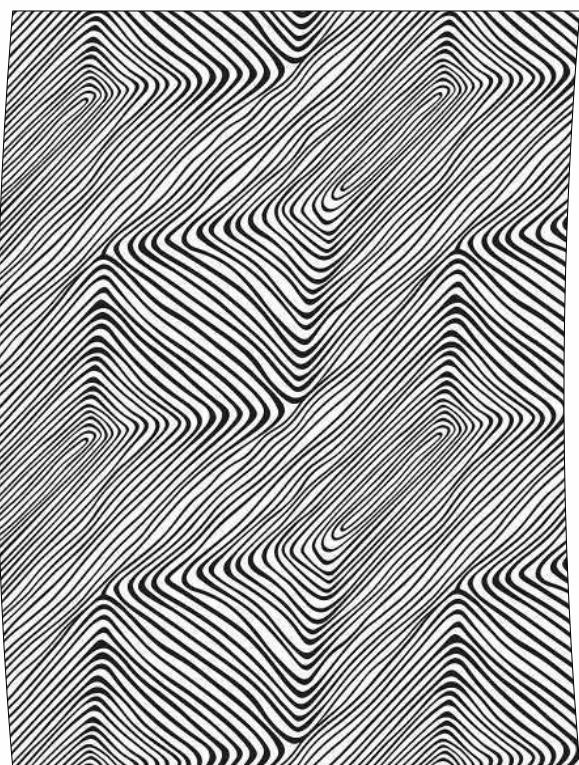

3080

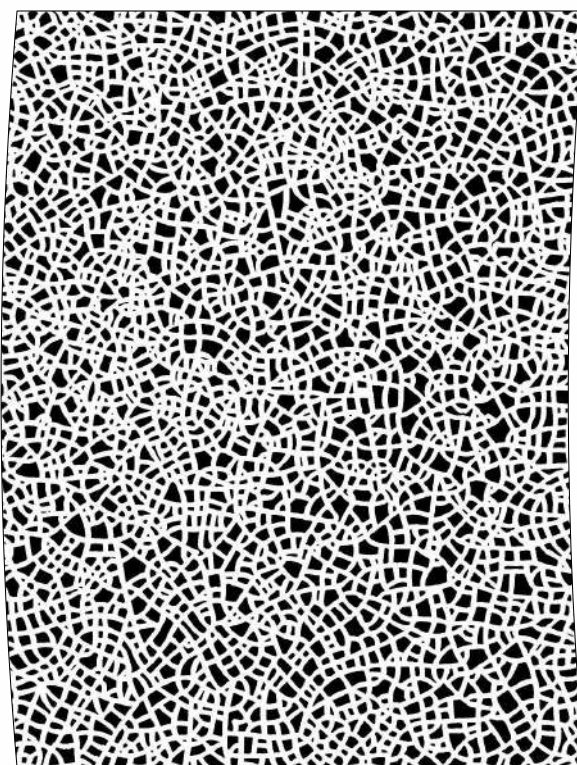

3090



3100

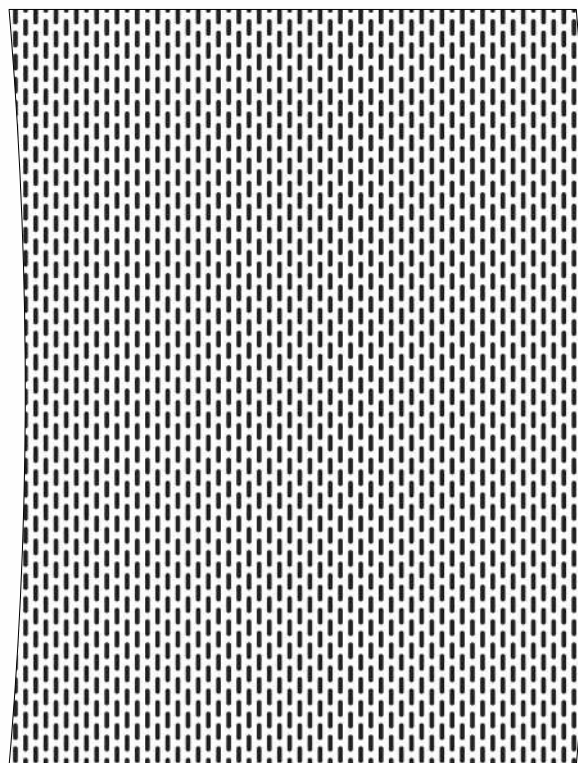

3110



3120

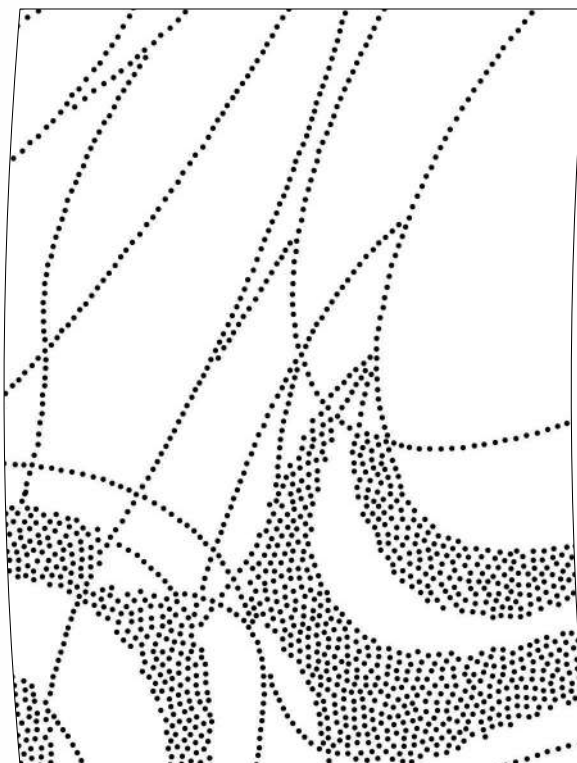

3130

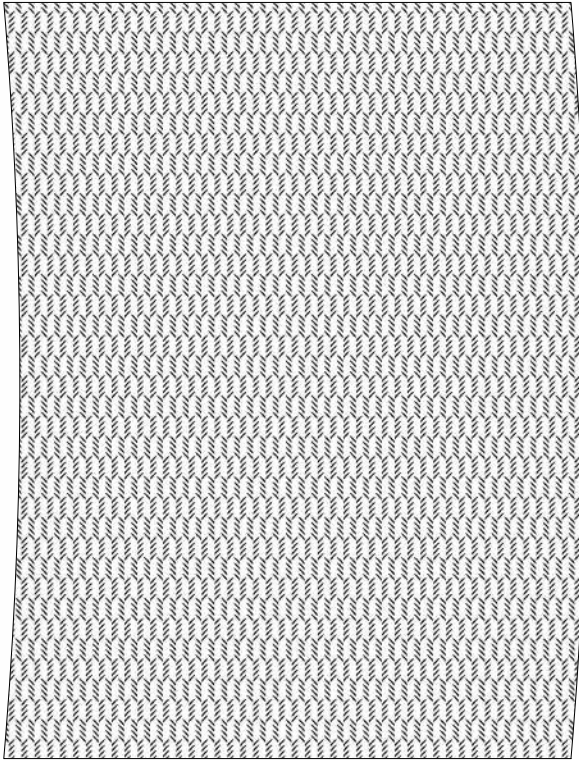

3140

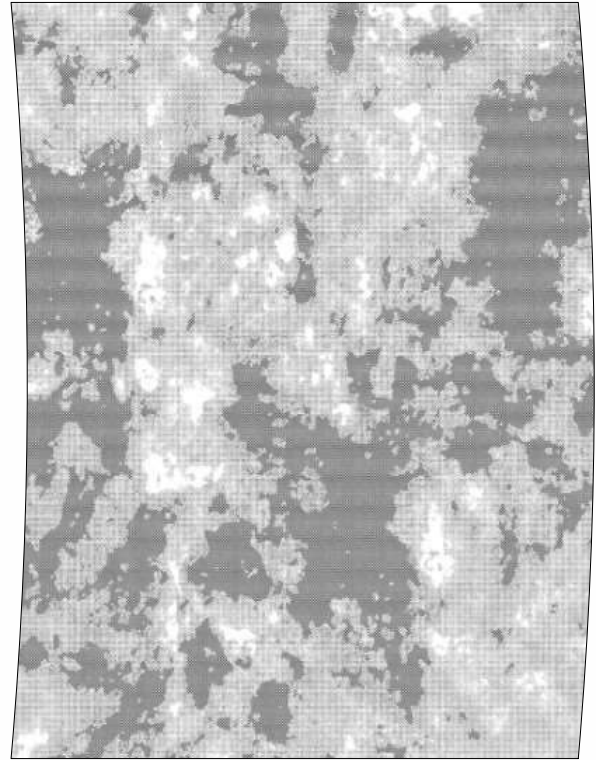

3150

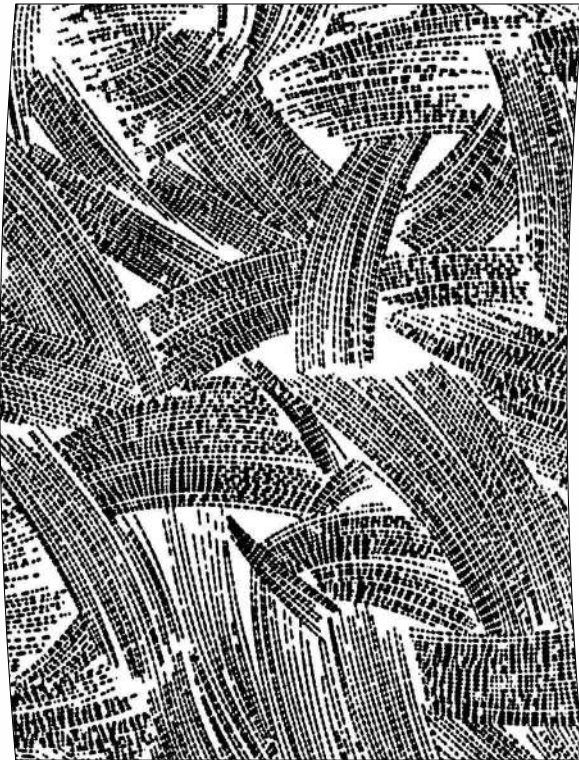

3160

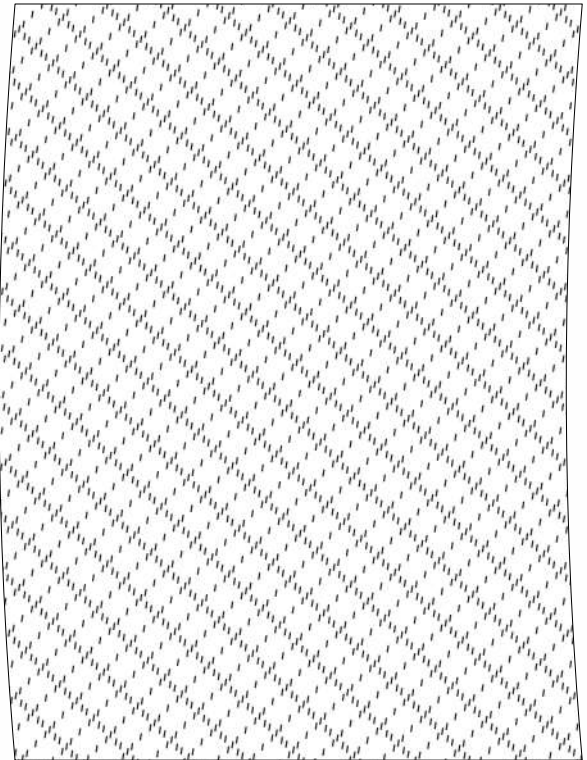

3170

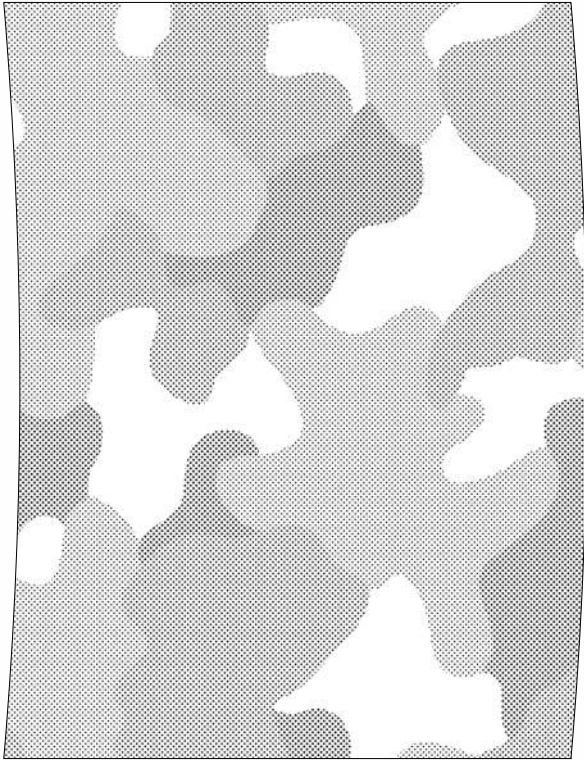

3180

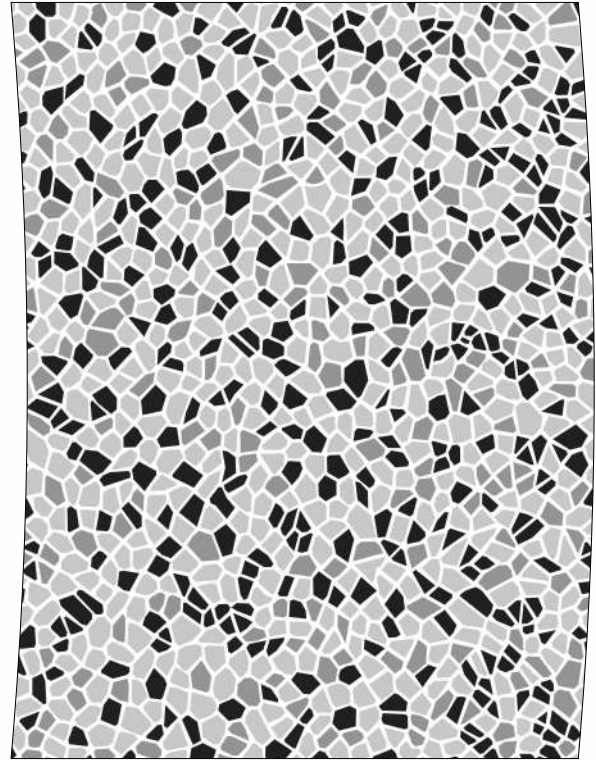

3190

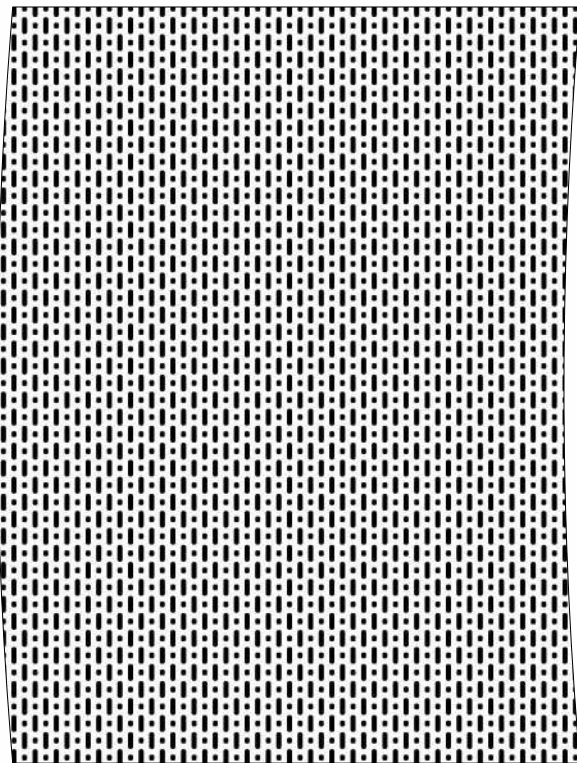

3200

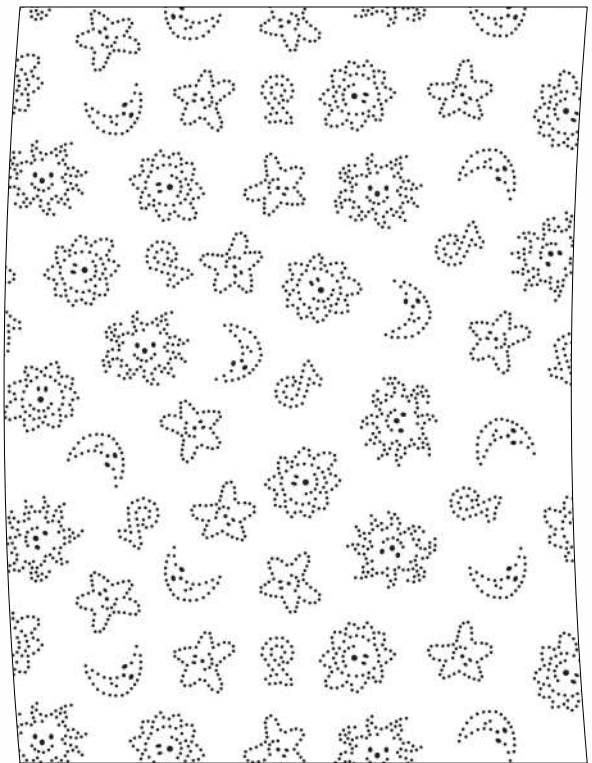

3210

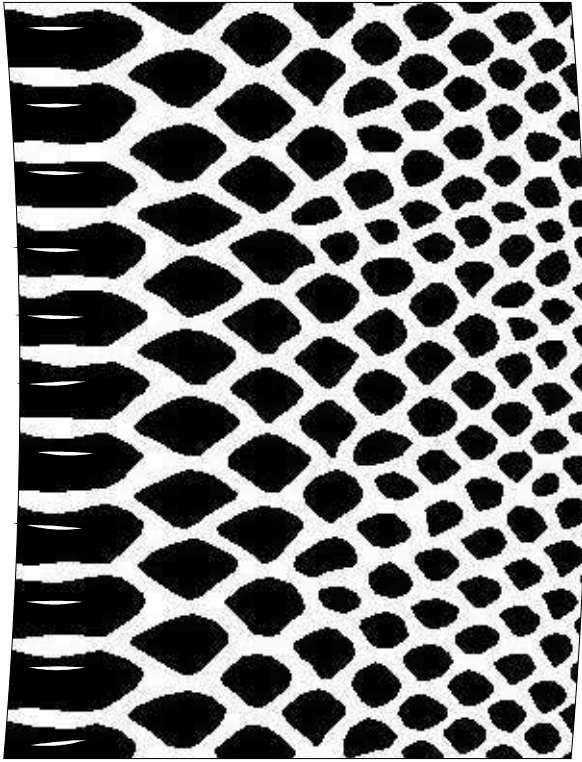

H- 3220

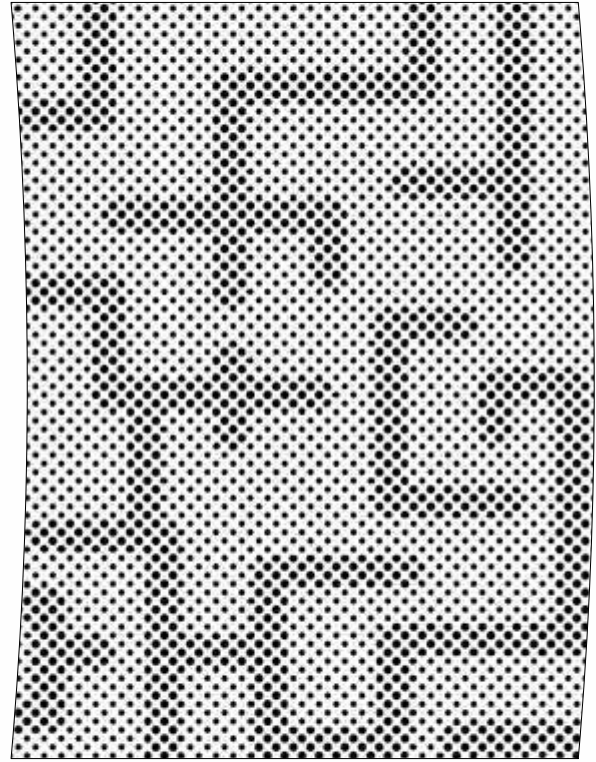

3230

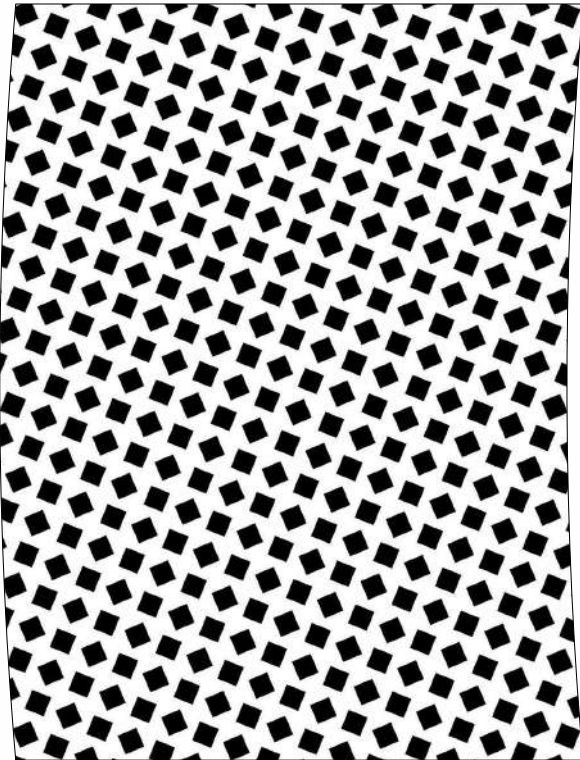

3240

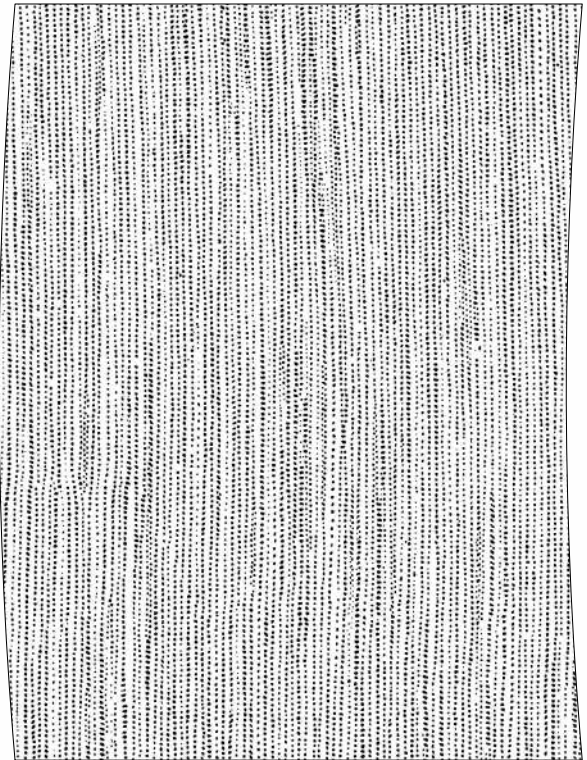

3250

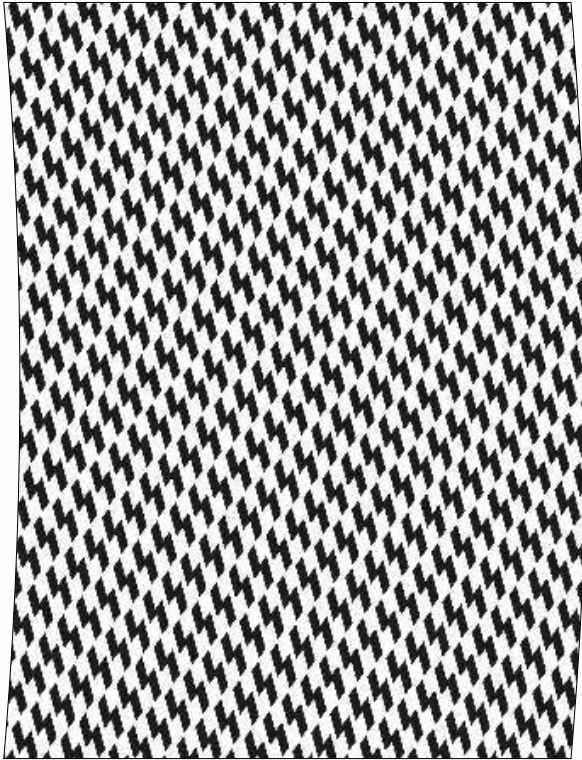

3260

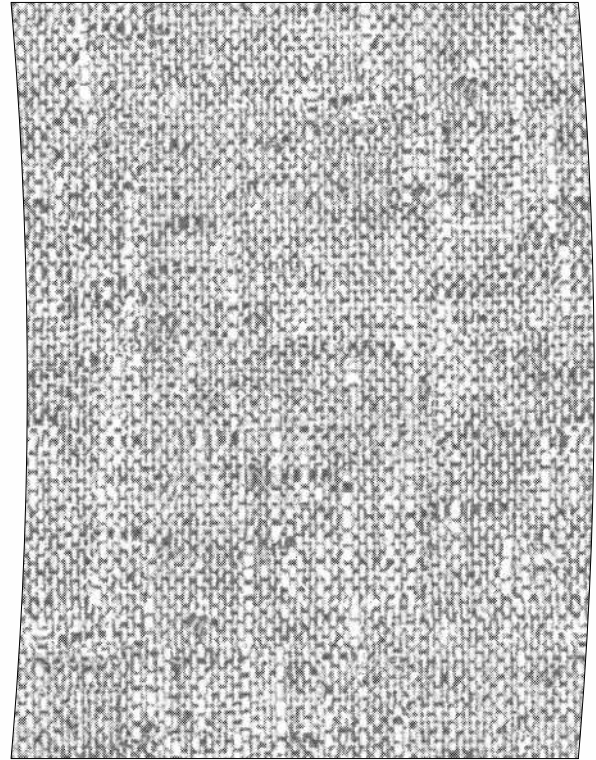

3270

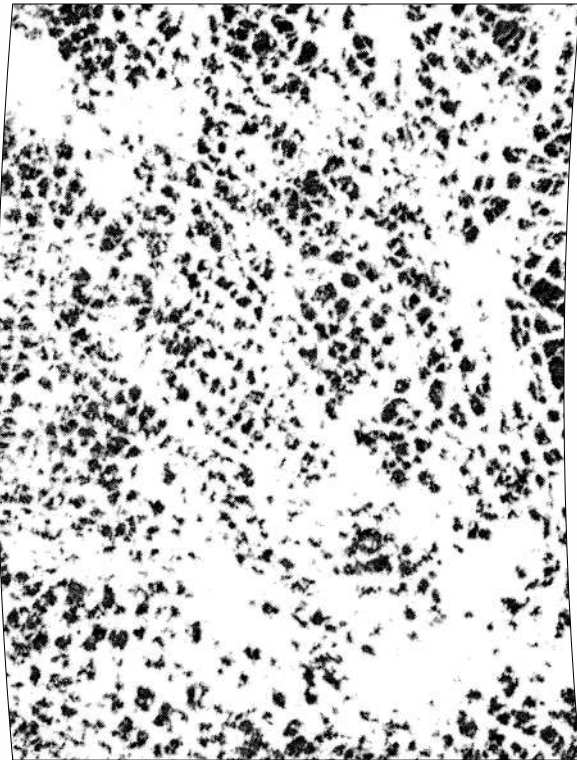

3280

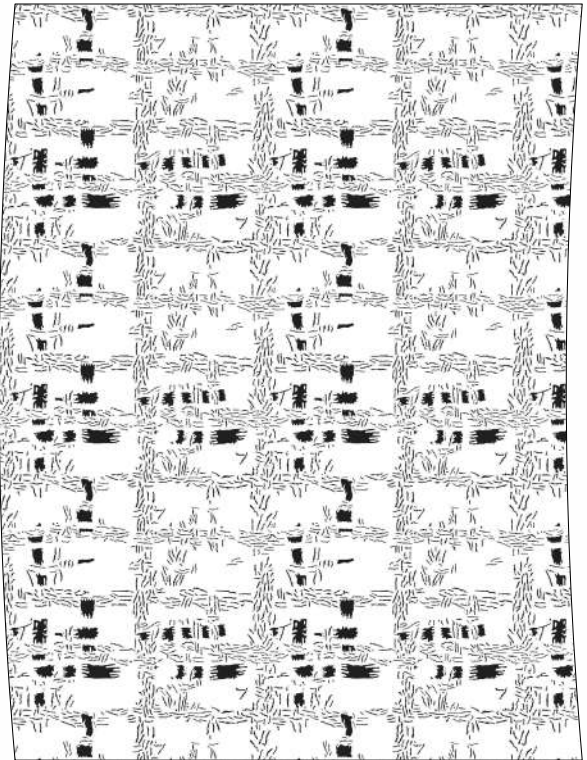

3290

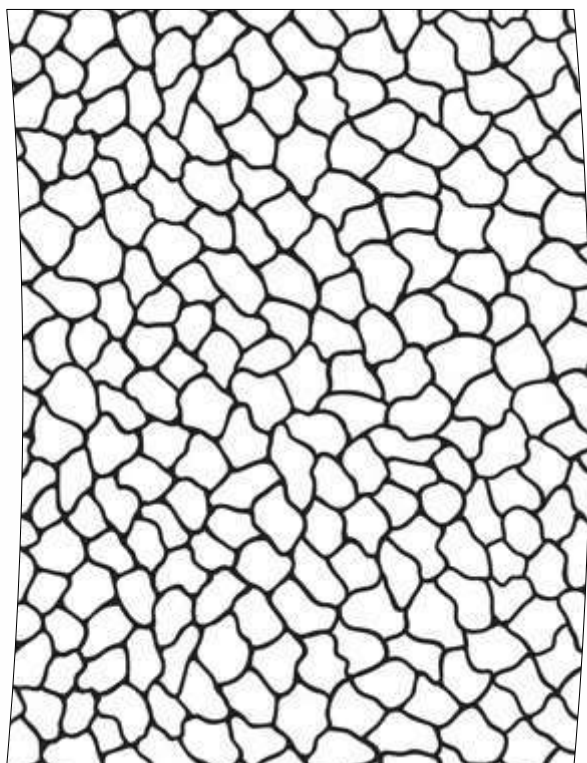

3300

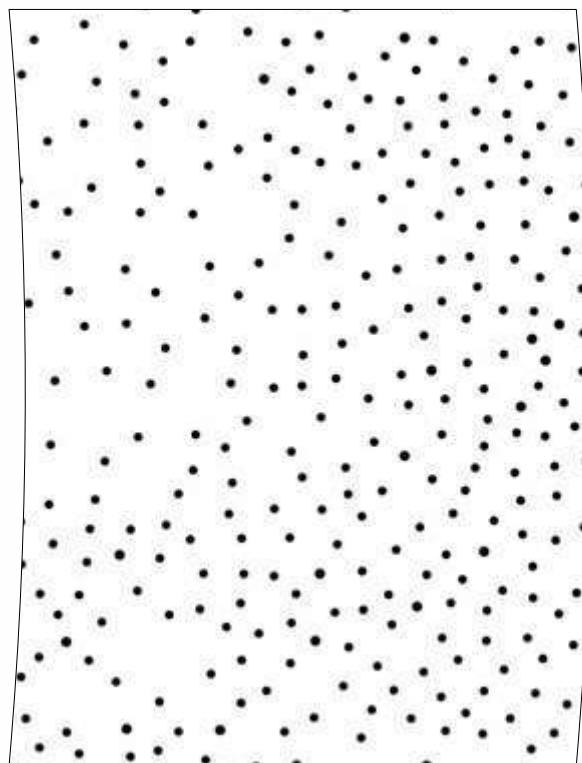

3310



3320



3330



3340



3350

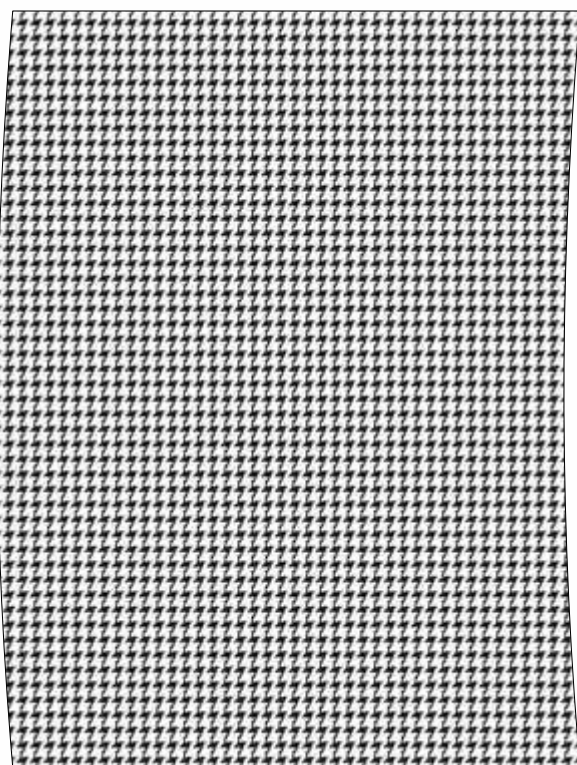

3360



3370

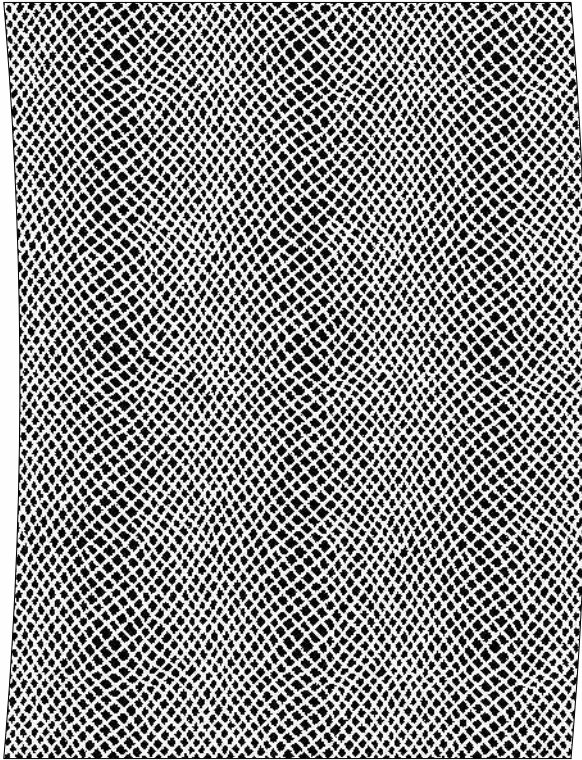

3380

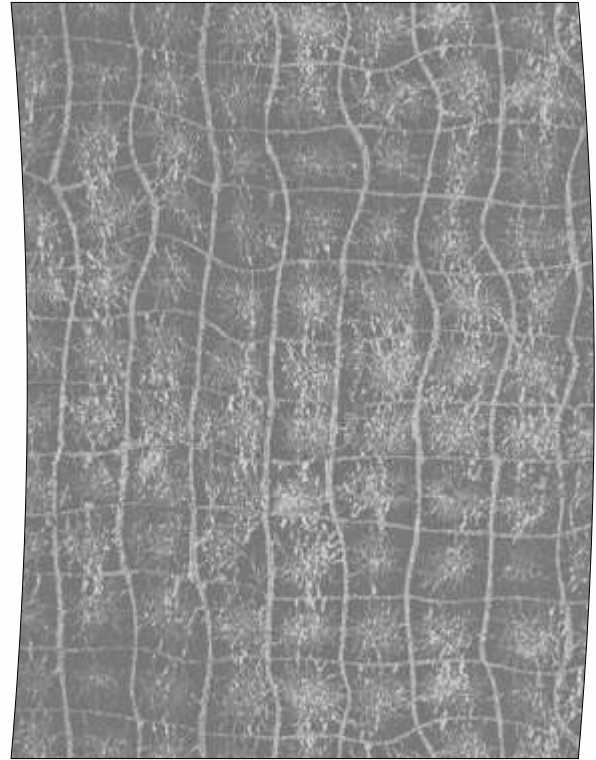

3390

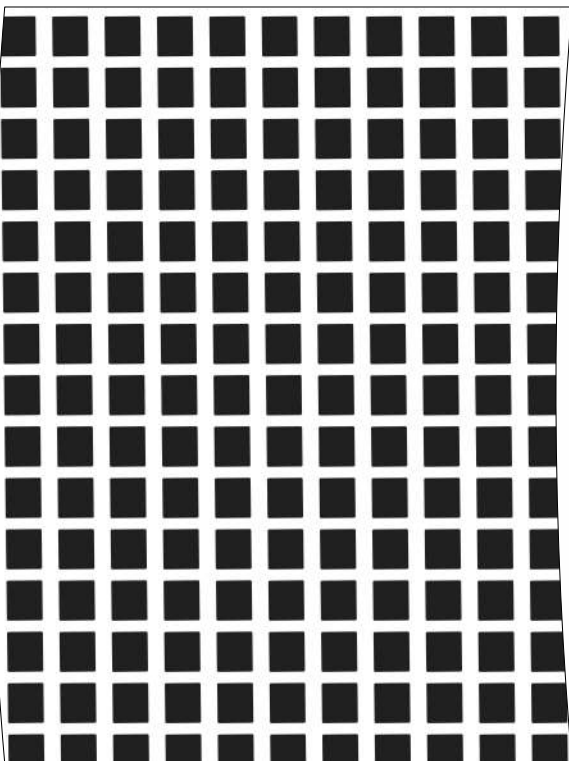

3400

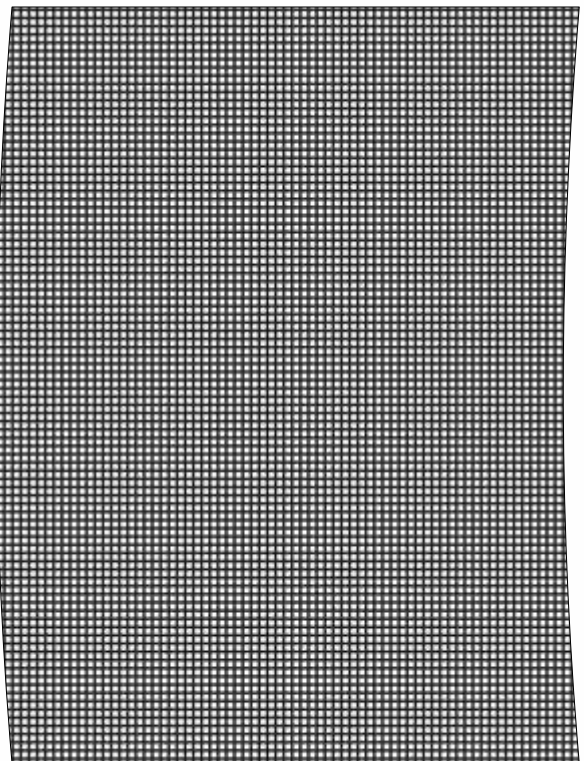

3410

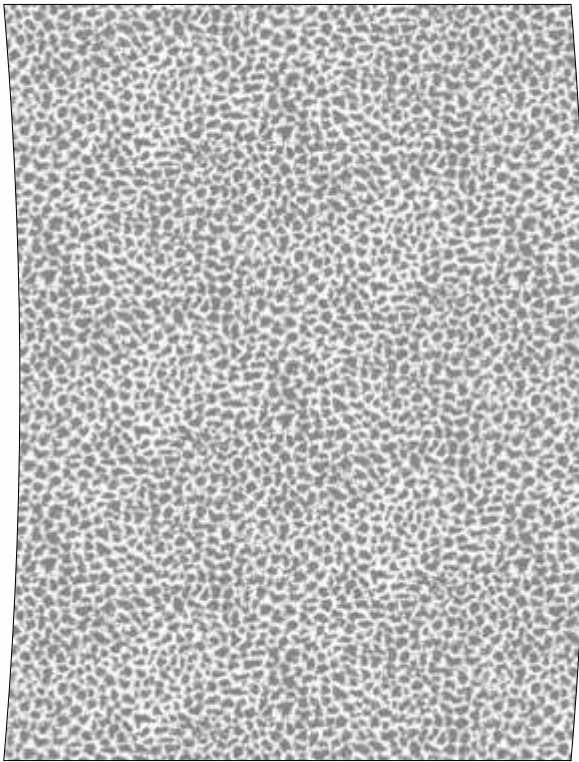

3420

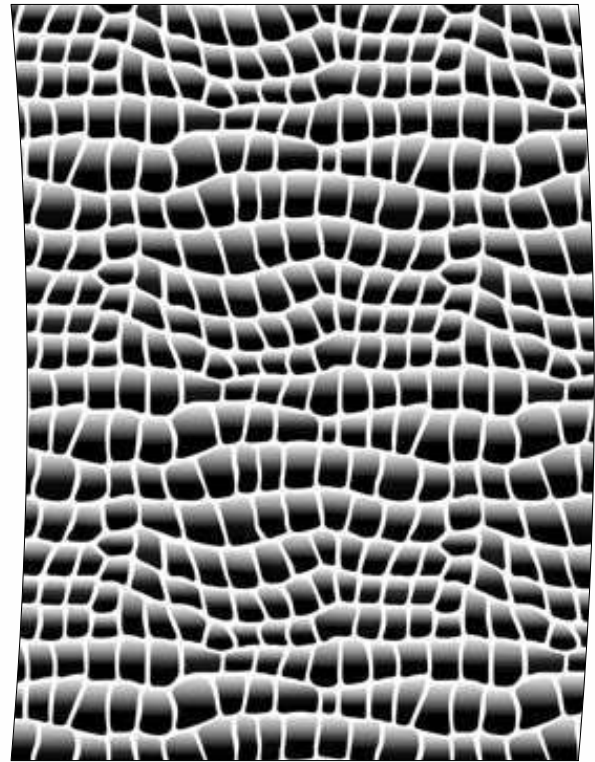

3430

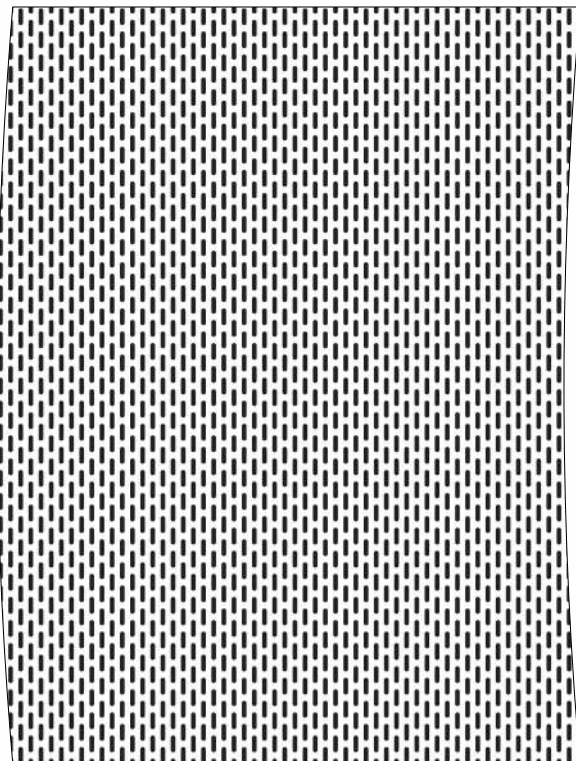

3440

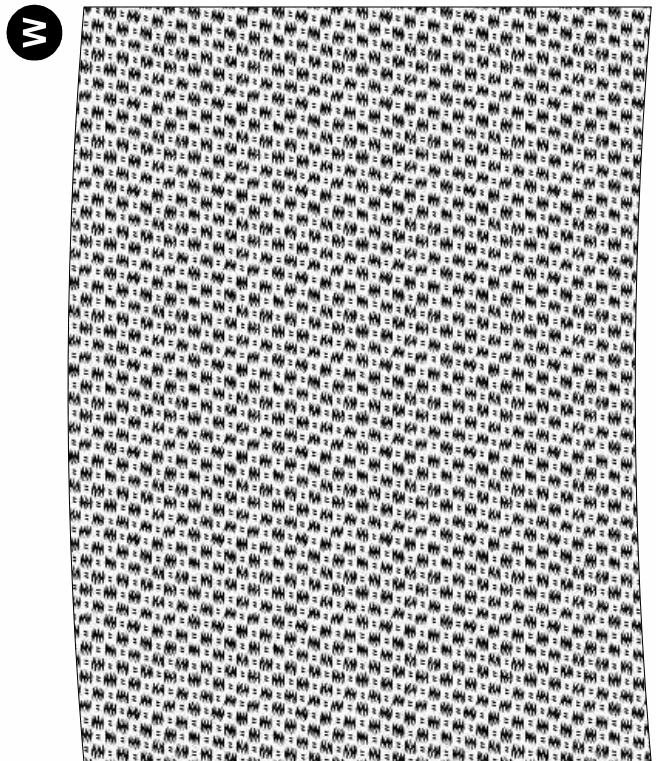

3450

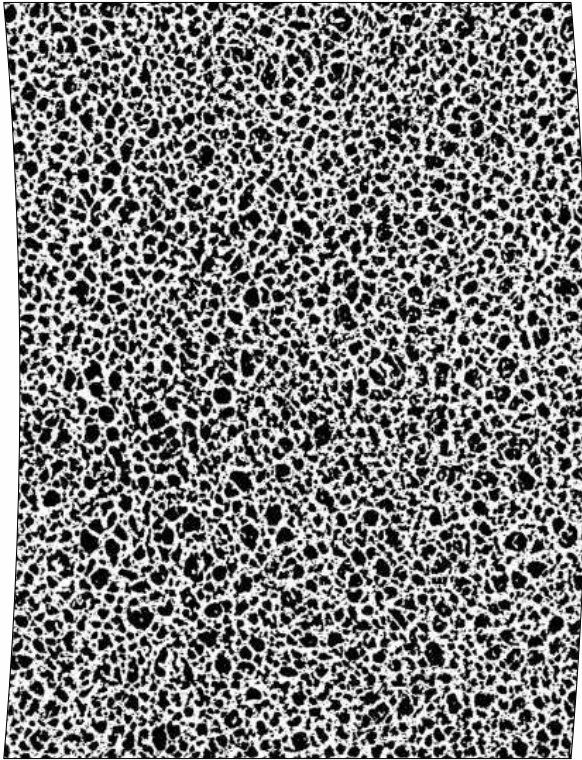

3460

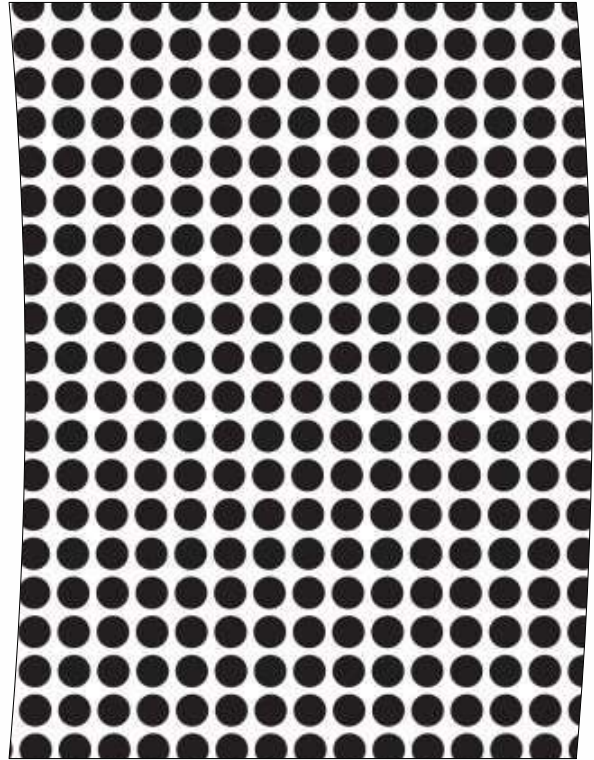

3470

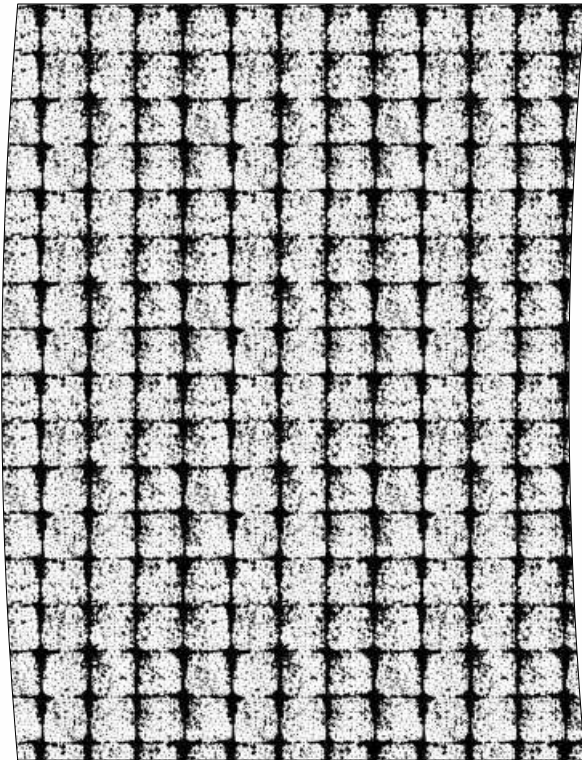

3480

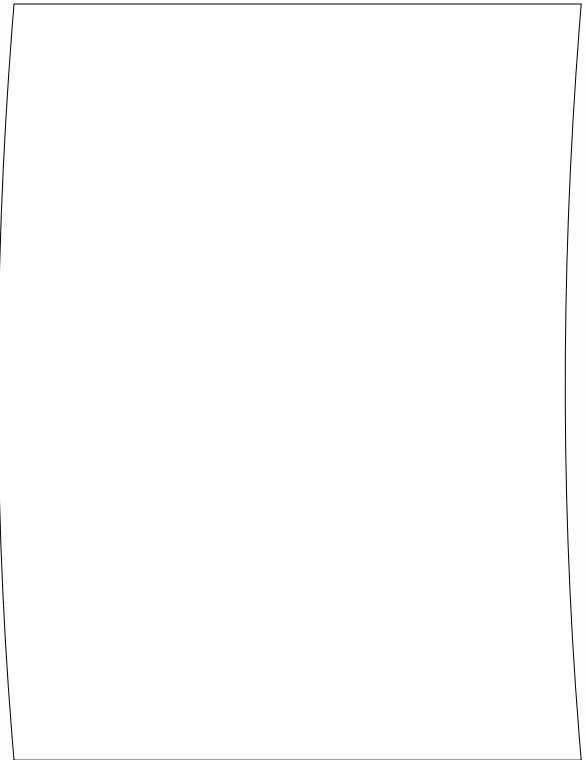

3490

M

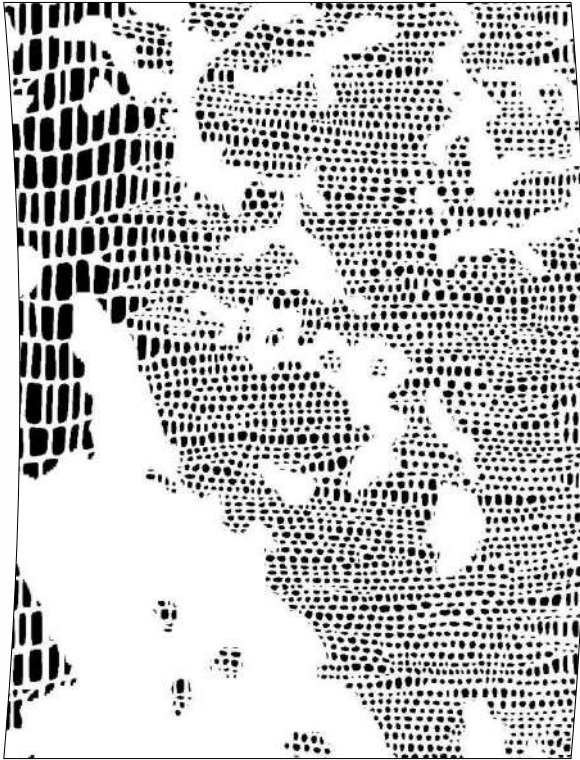

3750

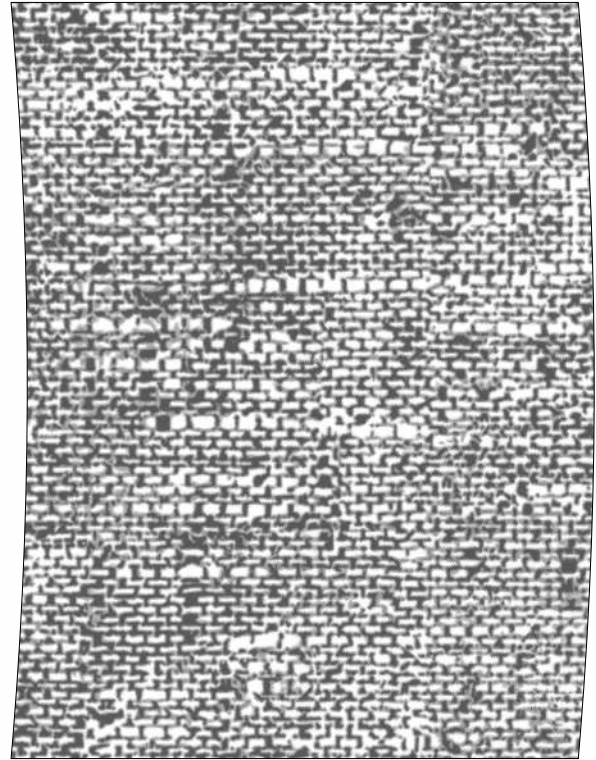

4000

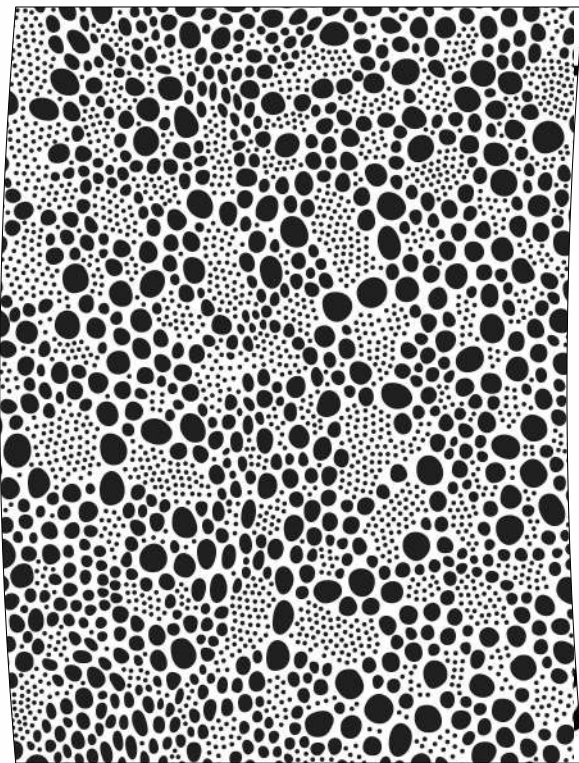

4020



4030

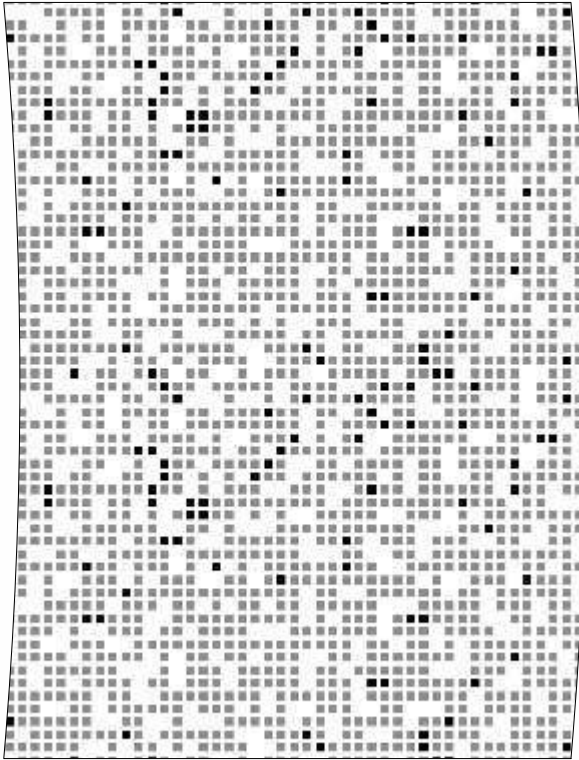

4040

W

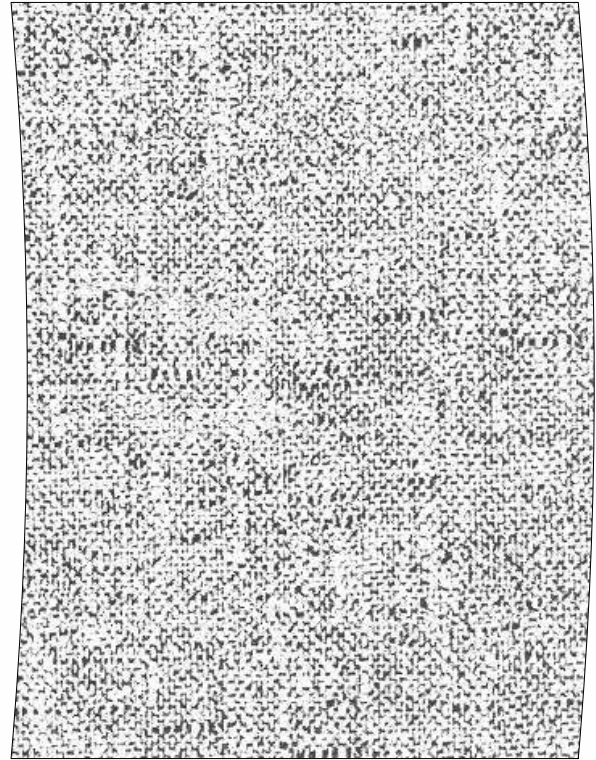

4050

W

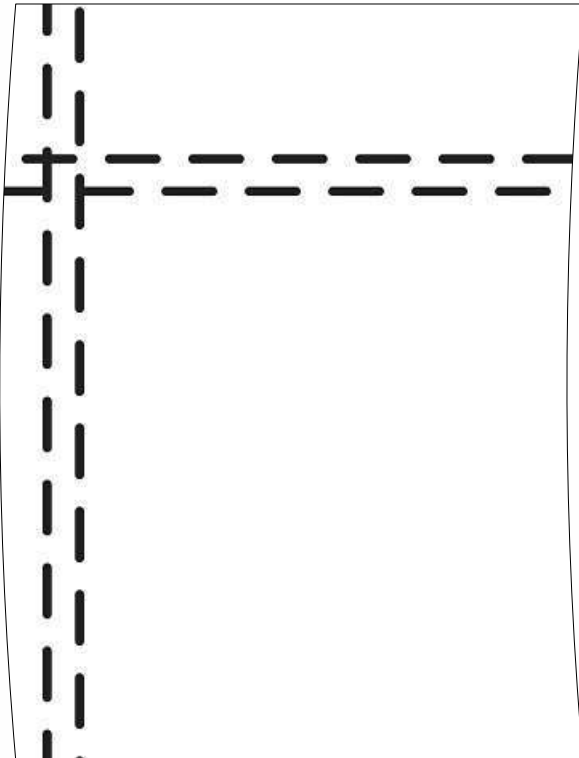

4060

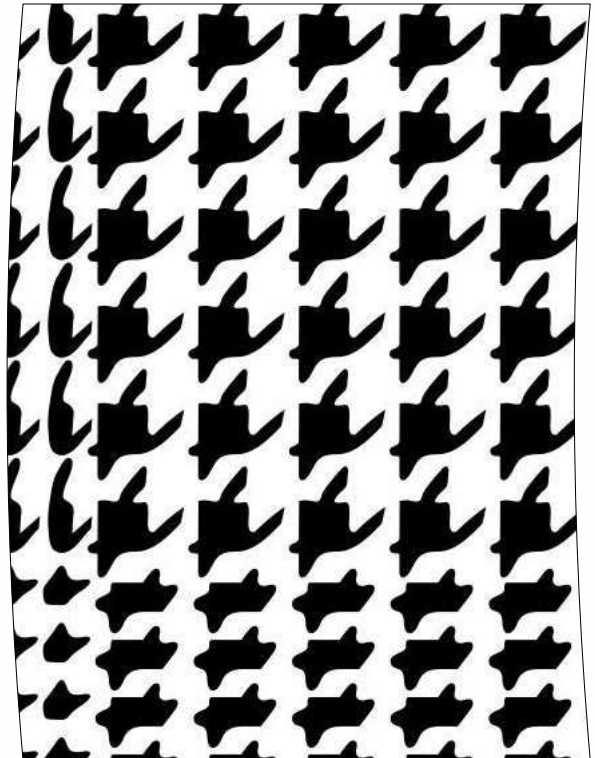

4070

ues foils



4080

W

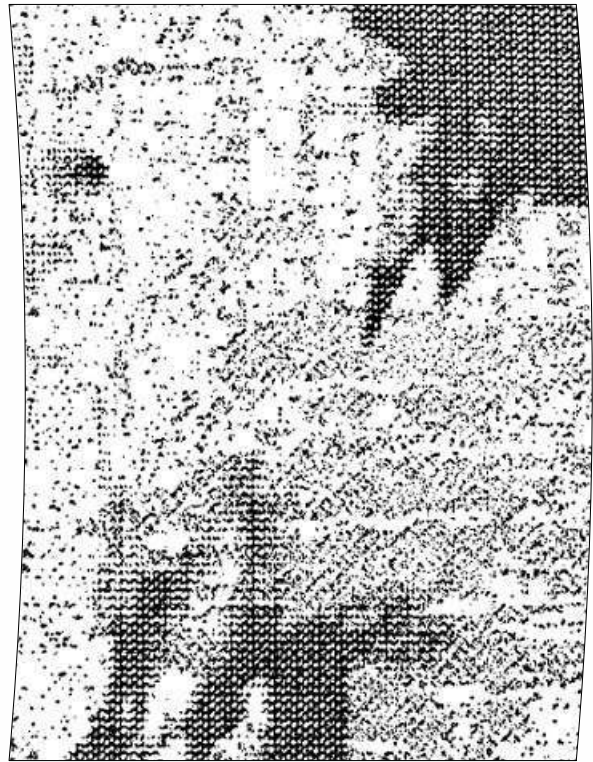

4100

W

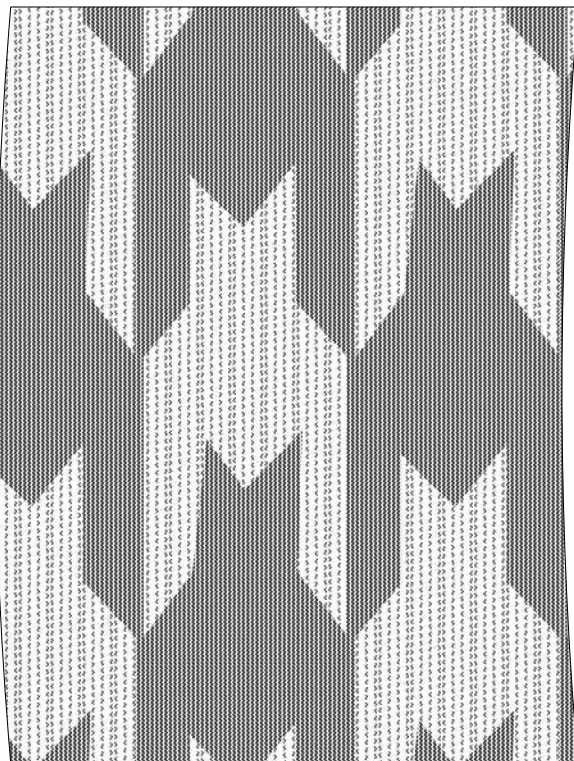

4110



4120

ues foils

W

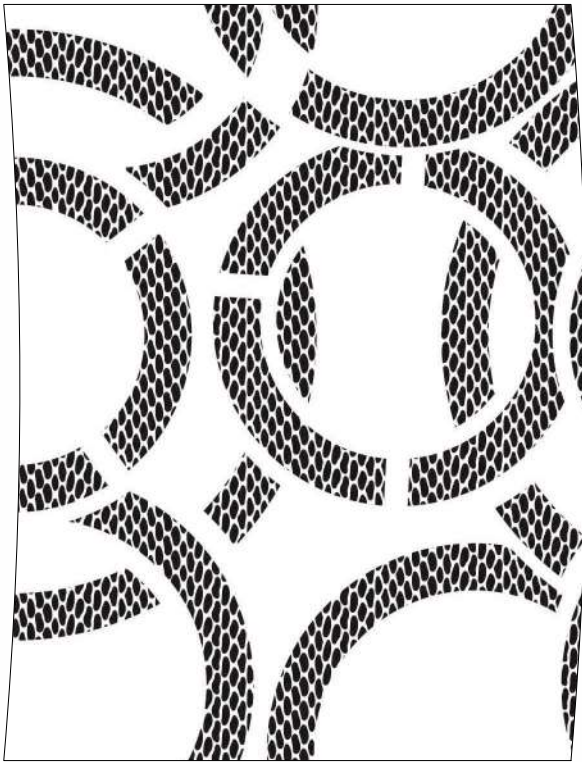

4130



4200

W



4220

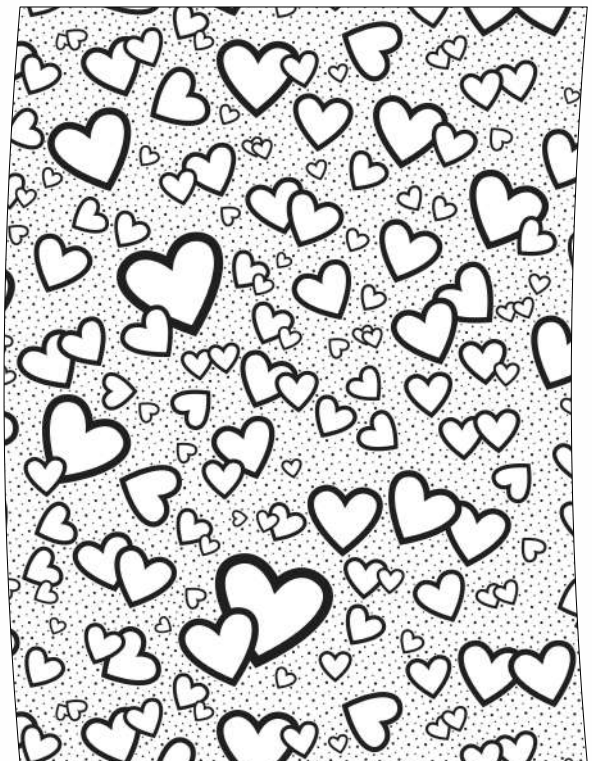

4240

Opções Disponíveis Abreviações

G	Foil dourado laminado
S	Foil prateado laminado
M	Matte
W	Branco
B	Preto
C	Creme
K	Café
GR	Cinza
H	Padrão Pesado

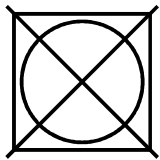

Não secar na máquina



Lavagem na máquina
gentil ou delicada



Não branquear

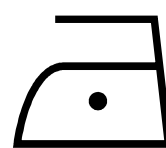

Ferro frio - temperatura
máximo 110°C

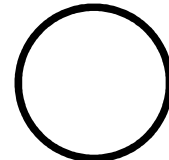

Lavagem a seco

Informação recomendada para etiquetagem:

ATENÇÃO: Informação para etiquetas pode depender dos tecidos onde será aplicado

Os produtos devem ser lavados do avesso

Apenas passar a ferro do avesso

Lavar em conjunto com cores semelhantes



BASIC FOIL

Os Basic Foil são películas com cola resinada com padrões pré-definidos.

São transparentes mas os padrões podem ser colorizados posteriormente com foil de cor.

Podemos também produzir em cores definidas como branco, bege, castanho e preto.

Estes basic foils colorizados são maioritariamente utilizados em peles e têxteis escuros, para que os foils transparentes possam destacar-se.

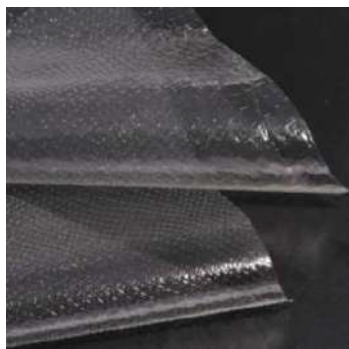

Basic Foil - Transparente



Basic Foil Colorido - Branco - Bege



bofo-1370 & H-23



bofo-1470

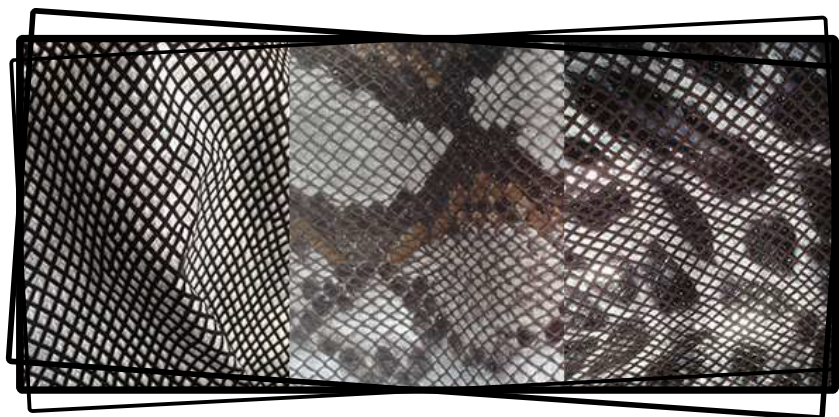

apenas 1470C tecido impresso

1471W&F-136-05

1470W&F-129-01

Quantidades e tamanhos disponíveis

Núcleo 3" 200mt comprimento, largura 160cm
Espessura do foil entre 50-150 microns

Conformidade

Tecidos de poliéster
Tecidos de algodão
Tecidos elásticos
Malhas tricotadas
Pele genuína

Parâmetros de Aplicação

Prensa plana:

Temperatura: 150C

Pressão: 6bar

Tempo: 5-6 segundos

Prensa rotativa:

Temperatura: 160C

Pressão: 6bar

Velocidade: 3-5mt/min

Combine foil (foil de 1 passo)

A combinação de foils é uma combinação simples de basic foil com foil de cor.

Pode aplicar e combinar foils em peles e tecidos num passo para obter o resultado final de cores douradas e prateadas com padrões prontos.

Ajuda a transferir em superfícies elásticas ou fracas como tricotados.



STANDARD
100

19.HTR.97674
HOHENSTEIN HTTI

240201

UES foils



Distribuidor exclusivo em Portugal

 Rua Parque Industrial da Barca, nº 764
4795-096 Vila das Aves, Portugal

 +351 252 820 210
 www.tajiservi.pt

 +351 252 820 219
 marketing@tajiservi.pt